THE ESCANABA DAILY PRESS

VOL. XXIX NO. 101. [ASSOCIATED PRESS LEASED WIRE NEWS SERVICE] ESCANABA, MICHIGAN, FRIDAY, JULY 16, 1937 [UPPER PENINSULA'S LEADING NEWSPAPER] [16 PAGES] SINGLE COPY 5 CENTS

EXPLOSION ENTOMBS TWENTY MINERS

SPECIAL WORK LAID OUT FOR STATE SOLONS

SESSION IS CALLED IN LANSING JULY 30

Lansing, July 15 (AP)—An eight-point program will face the legislature when it convenes July 30 in a special session announced today by Governor Murphy.

The governor announced the call for a special session to mesh with adjournment of the regular session. The legislature will convene July 29 and 30 for adjournment, probably at noon, and the special session will begin at 2 p. m. The governor said he believed all the work could be completed by July 31.

Civil Service First

The program the governor will place before the legislature follows:

1—A civil service bill calling for qualifying examinations for present state employes. A civil service bill which died in a deadlock during the regular business session proposed that all present state employes be exempted from examination. Murphy also is expected to recommend that the civil service director be appointed by the governor rather than by a commission.

2—Amendments to the unemployment compensation act to include all employers. The present law exempts those having a payroll of less than $6,000 a year. It was estimated that the proposed change would make approximately 300,000 additional employes eligible for benefits.

3—A bill establishing minimum wage and maximum hour laws for women and children. The governor asks a 44-hour week.

4—A measure requiring public utilities to receive permission from the public utilities commission before extending rural electrification lines.

5—Amendments to the labor relations bill eliminating a section prohibiting other than employes from picketing and restricting picketing to members of the same union.

6—Amendments to the occupational disease bill to meet federal requirements.

7—A school teachers' tenure act.

8—A bill to establish a separate budget department with a finance director serving directly under the governor.

Writes Each Member

The governor classified the first three items as being of major importance. He indicated he might eliminate some of the others if conditions showed such action is preferable.

Murphy said he believed the legislature would be able to finish its work in a few days. It was known he believed a major part of his program would be completed if he could secure passage of the civil service bill, minimum wage and maximum hour schedules for women and minors, and amendments to the unemployment compensation act.

The governor's call for a special session was brief. He accompanied it with a letter to each member in which he said the matters to be considered must be approved in the interest of good government.

"This is a non-partisan appeal for immediate action," he stated. "The adoption of these measures

(Continued on Page Two)

WEATHER

LOWER LAKES: Moderate to locally fresh southwest to west winds; scattered thundershowers with local thundersqualls Friday.

UPPER LAKES: Moderate to locally fresh westerly to northerly winds on Michigan and Huron, and northeast to north on Superior; local thundershowers on Superior and northern Michigan and Huron, generally fair southern Michigan and Huron Friday.

LOWER MICHIGAN: Generally fair Friday and Saturday, somewhat cooler Saturday, and in west and north Friday.

UPPER MICHIGAN: Thundershowers, somewhat cooler Friday, Saturday generally fair.

	At 7:30 P. M.	High Last 24 Hours
ESCANABA	80	83

Temperatures—High Yesterday

Alpena	88	Los Angeles	80
Boston	80	Madison	86
Calgary	54	Marquette	79
Chicago	90	Memphis	94
Cincinnati	92	Miami	90
Cleveland	90	Minneapolis	80
Denver	64	Montreal	74
Detroit	90	New York	80
Duluth	62	Parry Sound	82
Edmonton	56	Port Arthur	68
Evansville	96	St. Louis	90
Green Bay	88	Salt Lake	88
Houston	90	Frisco	68
Jacksonville	98	Washington	92
Kansas City	98	Winnipeg	70

Robinson Rites Set For Today In Washington

Washington, July 15 (AP)—Congress summoned the nation's dignitaries today to join in a final stately ceremony tomorrow for Senator Robinson (D-Ark), senate majority leader and elder statesman of the Democratic party.

Both houses quickly approved a resolution inviting the president, his cabinet and military chiefs, the supreme court, and envoys of all foreign nations to a state funeral Friday noon in the flower-decked senate chamber.

Expressions of sympathy poured into the state department from foreign governments. A typical message, from Minister Michael MacWhite of the Irish Free State, voiced "profound regret" at Robinsons' death, and offered "sincere sympathy" to his family and the United States.

Nearly 50 senators and a score of congressmen requested reservations on the special train which will carry Robinson's body to Little Rock, Ark., for burial Sunday.

Special Train Booked

Senate attaches announced that the majority leader's coffin, blanketed with flowers, would be placed in the senate chamber at 10 a. m. tomorrow. It will rest in the green-carpeted "pit," where Robinson delivered his final speech last week in defense of the president's court bill.

In the seats of honor on either side will sit Mrs. Robinson and other relatives, while executive officials and diplomats will be grouped around the president's dais.

Only speaking at the service will be a scriptural reading and a brief sermon by Rev. Zebarney T. Phillips, senate chaplain. Choristers from his local church will end the ceremony with a hymn.

Immediately after the funeral, the coffin will be carried to the special train, scheduled to leave at 1:30 p. m. It will arrive in Little Rock early Sunday morning.

The [illegible] in state at the Arkansas capitol until burial at 4 p. m.

Vice President Garner, long an intimate friend of the majority leader, is hurrying to Little Rock from his Uvalde, Texas, home where he has been resting for several weeks. He is to return to Washington on the special train.

SEARCH OF SEA NEARING FINALE

Sailors Swelter in Heat of Equator; No Trace of Miss Earhart

Honolulu, July 15 (AP)—Fifteen hundred sweltering sailors labored on today toward the finale of their heroic but forlorn quest of the south seas for Amelia Earhart and Frederick J. Noonan.

Forty-two planes again left the decks of the aircraft carrier Lexington for their third sweep of the equatorial seas about Howland Island.

Three and one-half hours later the air fleet returned, empty-handed as usual, to the Lexington.

The left flank of the fleet reported encountering impenetrable rain squalls. Searchers said the area it was supposed to have covered would be gone over again tomorrow.

Sharks were numerous in the area, several were caught from the Lexington's decks and the fliers reported sighting many whales.

Zero hopes and sizzling temperatures marked the final phase of the disheartening search. Rain squalls during the night alleviated somewhat the oppressive heat but the last shred of optimism was gone from the searchers' minds.

Thirteen days have elapsed since Miss Earhart and Noonan disappeared, presumably near Howland, while attempting to fly 2,570 miles from New Guinea to the tiny American insular outpost near the equator.

Sailboat Capsizes, Three Girls Saved

Mt. Clemens, Mich., July 15 (AP)—Three St. Clair Shores girls were rescued from Lake St. Clair this afternoon when their sailboat capsized in a squall. Jack Bartley, 25, lifeguard at the municipal beach, noticed the plight of June Blielle, 19; Mary Rogers, 18, and Gladys Hansen, 17, and rescued them in a rowboat.

CHERRY PICKERS QUIT

Grand Rapids, Mich., July 15 (AP)—One hundred cherry pickers went on strike Thursday on a farm owned by Thomas E. Graham. Graham said they demanded one cent a pound instead of three-quarters of a cent.

COURT BATTLE NOT GIVEN UP BY ROOSEVELT

PASS LEGISLATION SAYS LETTER TO CONGRESS

Washington, July 15, (AP)—President Roosevelt replied with a ringing "No" tonight to those who have urged him to drop his court reorganization proposal as the result of the death of Senator Robinson, the Democratic leader.

"I believe it is the duty of the congress, and especially of the members of the majority party in the senate and the house of representatives, to pass legislation at this session to carry out the objectives," he declared.

"Judicial Reform" Needed

Abandonment of "judicial reform" means abandonment of the goals of economic security and social betterment, the president added, and the responsibility will be "squarely on the congress of the United States."

Outlining his attitude in a long letter to Senator Barkley of Kentucky, the acting Democratic leader, Mr. Roosevelt said he had hoped with him that a "decent respect" for the memory of Senator Robinson would defer political and legislative discussions at least until after his funeral.

He said he was glad Barkley had called his attention to "certain events of yesterday and today."

"It is with regret," Mr. Roosevelt wrote, "that I find that advantage is being taken of what, in all decency, should be a period of mourning."

Time To Act

He added he was compelled in the public interest, against every inclination, to write to the acting leader.

Mr. Roosevelt's letter constituted the most vigorous public appeal he has made for court reorganization since he discussed the issue with the country in a broadcast months ago.

Over four years ago, he declared, it became apparent to the American people and to the leadership of the new administration in Washington that "grave problems of many kinds called for great reforms." The people, he continued, recognized the need for bank reform, agricultural reform, labor reform, housing reform and judicial reform.

When he recommended reorganization of the judiciary last February 5, he said, the time had come to act upon that subject.

"At no time have I or any member of my administration insisted that the method or methods originally proposed be sacred or final except to point out that action was of immediate necessity and, therefore, that the process of constitutional amendment was an impossibility if the objective was to be attained within a reasonable time.

"It is, of course, clear that any determined minority group in the nation could, without great difficulty, block ratification by one means or another in at least thirteen states for a long period of time."

The president declared both the original court bill, for six new justices, and "Senator Robinson's bill," which would permit the appointment of one new justice each calendar year, are clear-

(Continued on Page Two)

BANK ROBBERY SUSPECTS HELD

Innocent Michigan Man Shot; Most of $3,500 Loot Recovered

Arlington, Ore., July 15 (AP)—A $2,500 bank robbery was climaxed today with the arrest of two men, information that a third suspect was dead and the accidental wounding of an innocent man.

The arrested pair, booked as Floyd Russell, 20, Columbus, O., and Pat Bushman, 28, Pendleton, Ore., were captured by state troopers near Bickleton, Wash.

Trooper Willard Tubbs said they admitted robbing the Grant County Bank at John Day Monday night. He said they reported a companion known to them as Jack David, 35, was injured fatally when their motor car overturned.

Reginald Bass, 23-year-old transient from Michigan, riding in a motor car similar to one used by the robbers, was mistaken for one of the trio and shot in the jaw and body. He is in a Hemiston hospital.

Officers said all but $421 of the loot was recovered.

Registers of Deeds in Convention Here

—Daily Press Photo

Officers of the Michigan Association of Registers of Deeds which met in convention here yesterday afternoon are (left to right) Werner A. Olson, Delta county, first vice-president; Miss Pearl E. Wright, Cass county, second vice-president; Frank D. Bush, Livingston county, president; Mrs. Ethel L. Phillips, Ingham county, secretary-treasurer.

JURY CONVICTS NEGRO 3 TIMES

Death Penalty Is Again Recommended in Noted Case

Decatur, Ala., July 15 (AP)—A new chapter in the celebrated Scottsboro case was concluded today when Clarence Norris, one of the nine negro youths accused of attacking two white women, was convicted for the third time by a jury which recommended the death penalty.

Twice before during the six-year court battle which attracted international attention, Norris had been convicted of the crime and sentenced to death, but was saved from the electric chair by the United States supreme court.

Today he listened stolidly as the court clerk read the verdict. It was the first returned in the retrials of the nine negroes charged with assaulting Mrs. Victoria Price and Ruby Bates, textile mill workers, aboard a freight train bound for Huntsville, Ala., in 1931.

"I will appeal the sentence to hell and back," declared Samuel E. Leibowitz of New York, chief of defense counsel.

Judge W. W. Callahan said he would formally sentence Norris next week, probably Thursday. The trial of Charlie Weems is scheduled to open that day.

SPANISH WATCH BATTLES IN AIR

Nearly 100 War Planes in Fight; 6 Insurgent Ships Shot Down

Madrid, July 15, (AP)—Six insurgent fighting planes and one government pursuit ship were reported downed in the outskirts of Madrid today in one of the most spectacular air battles of the Spanish civil war.

Nearly 100 war planes engaged in the fight, watched by Madrileños crowding balconies and doorways.

Government pursuit ships, escorting several bombers which had loosed bombs on insurgent positions near Madrid, clashed with more than a score of insurgent planes.

In the ensuing dog fight, one government pilot escaped by parachute, while his ship spiraled downward with black smoke trailing behind. Occupants of six insurgent planes shot down were killed, authorities reported.

Settlement Predicted Soon In Truck Strike

(By The Associated Press)

Chicago — Union leader tells coroner's jury steel strikers' march leading to Memorial Day riot was planned at a strategy meeting.

Detroit—Governor Frank Murphy predicts early end of truck strike, orders roads kept open;

Ford inquiry witness blames discharges of "stool pigeons" another lays it to union membership.

New York—Non-striking shipyard workers tell police they were stoned on way to jobs.

Washington—Conferees in rail workers wage increase demands reported "no way near" agreement; Governor to take hand today (Friday); Senator Bridges (R-NH) charges post office department "took sides" in steel strike.

Cleveland—Steel ingot production reported up six points to 84 per cent due to reopening of strike closed plants.

Detroit, July 15 (AP)—Governor Frank Murphy predicted today a quick settlement of a strike that reduced sharply the number of trucks operating between Michigan cities and instructed state police to keep the highways open while the strike is in progress.

In three counties, sheriff's officers and state policemen ordered strike pickets to desist from halting trucks. There was no violence.

There were conflicting reports on the effectiveness of the strike. Several large users of truck transportation said they had been only slightly affected. Continuation of the strike, some of them said, would affect their shipments however within a short time.

Interstate traffic and movement of freight within cities were not affected, but the International Brotherhood of Teamsters, Chauffeurs, Stablemen and Helpers attempted to prevent the intra-state shipment of general freight until its wage demands are met.

Automobiles, gasoline, milk, fruit, other perishable goods, and ice were exempted specifically by the union. At Port Huron, a truck carrying mail and bread was not permitted to leave until the bread was unloaded.

Governor Murphy sought an immediate resumption of negotiations which were broken off late yesterday when the strike was declared for midnight. He said he was confident the conference he hoped to arrange would result in a quick settlement.

MONROE IS HIT BY BAD STORM

Wind Rips Off Theatre Roof; Power Cut Off in City

Monroe, Mich., July 15, (AP)—A wind, rain and electrical storm tonight caused considerable damage and left Monroe without lights or power.

Fifty persons who were in a theatre escaped injury when the storm ripped off the roof and tossed it against a grocery store across the street, caving in the front.

The theatre screen and some other fixtures were ruined.

The Detroit Edison company's plant was damaged extensively. Residence and street lights were out and factories with night shifts closed for lack of power. Utility officials said service likely would not be restored before morning.

Trees and poles were toppled over, blocking streets and roads. Lightning struck a few buildings, and the storm blew in the side of an old section of the Consolidated Paper company's south side plant.

The storm struck a section from Monroe to Detroit, and Wyandotte was partly without lights. In Belleville a man was killed by lightning, and at Detroit ten passengers were taken to a hospital when lightning struck a street car.

O'Brien Candidate For Detroit Mayor

Detroit, July 15 (AP)—Patrick H. O'Brien, former Michigan attorney general, became a mayoralty candidate officially today when he filed the required $100 nominating fee.

CAR CRASH FATAL

Pontiac, Mich., July 15 (AP)—Peter Hilbrook, 23, Lake Orion, died Thursday of injuries received in an automobile crash last Sunday.

GARRETT HEYNS IONIA'S WARDEN

Former Instructor Named to Succeed Chapman at State Prison

Lansing, July 15 (AP)—Governor Murphy announced today the appointment of Garrett Heyns as warden of the Michigan reformatory at Ionia. He succeeds Fred A. Chapman of Ionia.

Heyns formerly was an instructor in the University of Michigan, Marquette Normal college, Royal Oak public schools and in schools in Illinois.

Murphy pointed out that the appointment of Heyns marks the first time in the history of Michigan that the two wardens of state penal institutions hold both masters and doctors degrees. The other is Joel Moore, warden of the state prison of Southern Michigan.

The appointment of Heyns completes Murphy's plan for reorganization of state prisons. The governor said he expects shortly to place persons of a type similar to Heyns and Moore in a number of other institutions.

FIREMEN PICK SOO

Ludington, Mich., July 15 (AP)—Sault Ste. Marie was chosen as the 1938 meeting place of the Michigan Firemen's association at the close of the annual convention here.

Troops Leaving Japan For Chinese Conflict

Tokyo, July 15 (AP)—The government announced today troops from Japan's homeland divisions are being sent to north China while officials disclosed that a large scale exodus of Japanese civilians from the Chinese interior was under way.

The war office announced the decision to send units from the home garrison in such a way as to emphasize its view that the situation in north China, where relatively small Chinese and Japanese forces have been fighting for eight days, has become grave.

Such emergency action has not been taken by the Japanese army since 1932, when more than two divisions were sent to Shanghai to overcome Chinese resistance.

Tientsin dispatches told of unsuccessful negotiations in search of a local settlement of the conflict, which began July 7 with a small clash west of Peiping, but officials here indicated they had little prospect of success.

Japanese consuls at Kalgan, northwest of Peiping, and Taiyuan, capital of Shansi province, were ordered to withdraw and bring all Japanese nationals with them. There were believed to be 500 Japanese civilians in the Kalgan district, which is linked with Peiping and Tientsin by railway.

Evacuation of the Taiyuan community must take a much longer and more difficult route, by the Peiping-Hankow railway along which large Chinese forces have been reported moving toward the battle area.

Japanese women and children have been evacuated from Peiping to the seacoast.

Weather Cools Off; Peninsula Gets Showers

(By The Associated Press)

An end of the ten-day-old heat wave that has harassed the middle west and claimed 35 lives in Michigan alone since July 6 was in sight Thursday night.

The U. S. weather bureau Thursday afternoon said "possibly cooler Friday night and Saturday morning.

Most of Michigan suffered Thursday from high humidity following Wednesday night's rains. Temperatures for the most part remained in the 80's. In Detroit the mercury reached a high of 88 degrees at 3 p. m., and dropped six degrees, from 86 to 80, during a heavy rain between 6 and 7 p. m.

Basements Flooded

Detroit recorded the heaviest rain in Michigan early Thursday, more than two inches. Many basements were flooded, and Fox creek overflowed its west bank.

Mrs. Sarah Fishwick, 65, of River Rouge, Detroit, was the state's 35th heat victim. She collapsed in the River Rouge city hall, where she had gone to pay her water bill. Deputy Coroner Lyle C. Ling said her death was due to sun stroke. The heat toll in the nation is 350.

Cooler weather was in prospect today (Friday) for most of the north central states—stronghold of a protracted heat wave.

Relieved only temporarily during the week by thundershowers, the area welcomed the forecast of J. R. Lloyd of the weather bureau at Chicago that temperatures would recede to near normal in heat afflicted areas of the lower Missouri and upper Mississippi valleys and the Great Lakes region.

Those areas, along with the southwestern states and the central Canadian provinces, continued to swelter in "unseasonably warm" weather yesterday (Thursday), however.

New England and New York states, included in the early phases of the heat wave, reported temperatures below normal, while the middle Atlantic states had little relief to expect, with a forecast of probable continuation of above normal thermometer readings.

Areas in the middle west marked out for more comfortable weather

(Continued on Page Two)

MOSCOW FLIERS BUY NEW SUITS

Californians Pay Tribute to Men Who Flew Over Top of the World

San Diego, Calif., July 15 (AP)—Soviet Russia's three world record smashing fliers went shopping today after high naval and marine corps officers honored them at luncheon.

The fliers, who had no room for extra clothing in the plane they landed yesterday in a cow pasture after a 6,262-mile flight from Moscow, bought suits and a quantity of haberdashery in which conservative colors predominated.

Those wardrobes replenished, the fliers—Pilot Mikhail Gromoff, Co-Pilot Andrei Yumasheff and Navigator Sergei Danilin—were ready for another round of acclaim tomorrow at Los Angeles.

Mayor Frank L. Shaw of Los Angeles announced tentative plans for a public reception, including a downtown parade followed by ceremonies on the city hall steps.

Los Angeles' largest hotel has been engaged for a banquet in honor of the second trio of Soviet air heroes to fly non-stop over the north pole to the United States within a month. Tomorrow noon they will be luncheon guests of the Russian-American Institute.

After an indefinate stay in Los Angeles they will go to San Francisco, then to Washington and New York, from where they expect to sail for home July 25.

Ishpeming Theatre Owner Is Arrested

Ishpeming, Mich., July 15 (AP)—Ed J. Butler, owner and manager of the Ishpeming theater, demanded examination when arraigned before Municipal Judge William St. John today charged with operating a form of "bank night" in his theater Wednesday night.

Butler's was the second arrest in Marquette county on this charge this week. Wednesday H. S. Gallup, general manager of the Delft theaters, demanded examination in the Marquette municipal court.

FARMER BREAKS NECK

Leslie, Mich., July 15 (AP)—Chauncey Brown, 43, farm hand, was killed Thursday when he fell from a "stone boat," struck his head on a tree and broke his neck. He was on his first day working on the farm of Thadie Hamilton.

CREW HURLED TO DEATH AT SULLIVAN, IND.

BODIES RECOVERED; 174 ESCAPE; NINE BADLY INJURED

Sullivan, Ind., July 15 (AP)—A terrific explosion turned the Glendora Coal company's Baker mine into an inferno today, hurling twenty miners—"like footballs," one survivor said—to sudden death against the rough walls of the shaft in which they were working.

Nine other miners were injured, three of them so critically they may die. One hundred and seventy-four miners escaped injury.

Bodies of the twenty victims were removed from the gas-filled mine to local mortuaries late today. There, relatives, friends and company officials joined in identifying the dead. Carbon monoxide fumes hampered rescue workers in their attempts to remove the bodies, Jack Ogilvie, safety engineer of the Indiana Coal Operators' association, said.

Crushed Against Wall

"I got out alive but I don't know how," said Wesley Bond, one of those working in the area of the explosion. "There was one big blast that knocked me against the wall. It was followed by a big wind. How it blew. It beat against my ears until it felt like railroad spikes were being driven into my head."

Hoping against hope, tears in their faces, wives and children of the trapped men milled forlornly near the mine entrance. They wouldn't believe what officials told them—that all seventeen miners left in the shaft were dead.

Earlier there had been scenes of hysterical joy as the 174 miners who were unscathed rushed from the mine into the arms of waiting relatives.

Cause Not Determined

"The explosion picked me and my buddies up and rolled us like footballs," said Jerry Cox, who suffered head injuries. "Some of my buddies were thrown against the wall and they never had a chance."

Cox, his head bandaged, refused to leave the scene. He said he would remain until the bodies of all his "buddies" had been brought out.

The mine, 18 years old, is five miles east of Sullivan. Its shafts extend two and one-half miles toward Sullivan. Harry Keenan, superintendent, said the explosion occurred about two and three-fourths miles from the entrance. Cause of the explosion had not been determined.

Keenan said only 25 or 30 men were working in the area of the blast. Two or three slight explosions followed the big blast, he said, and there was a flash of fire.

The twenty killed had life crushed out of them, Keenan said, when dashed against the walls.

Gogebic Road Job Low Bid $214,536

Lansing, July 15 (AP)—Low bidders on three road improvement projects to cost a total of more than $525,000 were announced today by the state highway department.

The projects included: Gogebic county—4.069 miles grading and drainage on US-2, Wakefield and east, Groves and Sons, Minneapolis, $214,536.

Freckles and His Friends are going to go along. And you're not leaving these real boys behind, of course. Remember to call our circulation department, 693, and arrange it.

BIG AIR BOATS RECROSS OCEAN

Pan-American Clipper and Caledonia Fly to Home Ports

Port Washington, N. Y., July 15 (AP)—Speeding westward above a cloud-darkened sea, the Pan-American Clipper III radioed its New York base at 10:14 p. m. (EST) tonight it had reached the half-way mark on the 2,000-mile Atlantic crossing from Foynes, Ireland, to Botwood, NFD.

The Imperial flying boat Caledonia, eastbound from Botwood on a similar survey flight preliminary to the opening of mail and passenger service across the Atlantic, radioed it was well out over the Atlantic on its return to Foynes.

The six American aviators observed their passage of the half-way mark with a second dinner of the evening aboard their 23-ton flying boat. The air was very still, they reported, and only by watching dark "holes" in the clouds could they detect motion.

Captain Harold E. Gray of the Clipper reported to the Pan-American base he was averaging 120 miles an hour against a 31-mile-an-hour headwind, and would land at Botwood within the scheduled 17 hours.

Both the Clipper and the Caledonia—the later carrying four crew members—have crossed the Atlantic previously on their survey flights, the Clipper from Botwood to Foynes, and the Imperial airways boat from Foyes to Botwood.

Governor Leaving Lansing For 4 Days

Lansing, July 15 (AP)—Governor Murphy left late Thursday for Traverse City to attend the cherry festival and to begin a round of activities which will keep him away from the capitol until next week.

He planned to fly to the festival, but a high wind caused him to change his plans and go by automobile. After speaking at a banquet in Traverse City Thursday night and reviewing a parade Friday, the governor planned to appear at the lumberjack's festival in Muskegon and at the national guard encampment at Grayling Saturday.

He was to go to Mackinac Island Sunday where he will address a gathering of liquor administrators from more than a score of states Monday. Murphy planned to be back in his office next Tuesday.

HOTEL STRIKE SHORT

Detroit, July 15 (AP)—Building service employes of the Hotel Detroiter returned to work Thursday after a one-day strike.

Dates To Plan For Now

Aug. 10-11-12-13-14-15

UPPER PENINSULA
STATE FAIR
Escanaba, Mich.

SAVE MONEY ON 100% PURE PENN OIL

4 full quarts (tax paid) 60c

Bring Your Own Containers

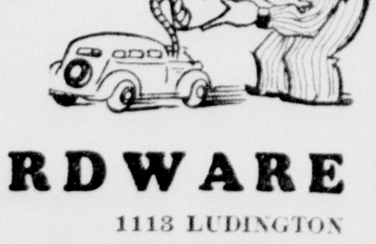

T&T HARDWARE
A TRUE VALUE STORE 1113 LUDINGTON

F.D.R.'s Son Denies Tax Evasion

Denying emphatically that he had ever participated in a foreign corporation to avoid income taxes, James Roosevelt, son of the president, voluntarily appeared before the senate-house tax committee, where he is pictured above surrounded by reporters. Young Roosevelt appeared to answer accusations of Representative Hamilton Fish that he had used tax loopholes.

Gershwin's Genius As Creator Of Jazz Praised At Funeral

New York, July 15. (AP)—Funeral services were held simultaneously in Hollywood and New York today for George Gershwin, whose nimble fingers and lilting genius for jazz carried him from the lower east side to an eminent place in the world of music.

The body of the young composer who died in Hollywood Sunday lay in the sanctuary of Temple Emanu-el, on Fifth avenue, as the last rites were said.

Followed by Mayor F. H. LaGuardia, Al Jolson, former Mayor James J. Walker, and a host of admirers from all walks of life, the flower-banked coffin was taken from the temple after the services and escorted to Mount Hope cemetery for burial.

Hundreds stood outside in a drizzling rain and every one of the temple's 3,500 seats was filled when Rabbi Stephen S. Wise rose to eulogize the composer of "The Rhapsody in Blue" as America's "folk musician."

Van Sweringen Rail Merger Is Proposed

Cleveland, July 15. (AP)—Robert R. Young and Frank F. Kolbe, new owners of the Van Sweringen land and rail empire, said today they were planning a merger of the Pere Marquette and Chesapeake & Ohio railroads in the immediate future.

Young and Kolbe, who with Allan P. Kirby of Wilkes-Barre, recently acquired the Van Sweringen properties, again expressed their intentions of eventually merging all their eastern railroads into a single operating unit.

Insects learned to manufacture paper, administer anesthetics, farm, domesticate other creatures, ventilate their homes, and make pottery, long before man ever dreamed of such achievements.

NEW TERRACE GARDENS
Michigan's Wonder Ballroom
Dance Tonight
Presenting
Klayton Kellogg
And His Distinctive Dance Music
Adm. Men 35c Ladies 25c
Free Bus Leaves Lud Hotel 9:30
Coming Friday, July 23rd
ARCH ADRIAN AND HIS 11 MEN OF NOTE

COURT BATTLE NOT GIVEN UP BY ROOSEVELT

(Continued from Page One)

ly constitutional.

Another reason for action by legislation rather than by constitutional amendment, Mr. Roosevelt said, it the fact that the situation of the civilized world has been at a point of extreme danger for several years.

Leaders of the senate opposition to the court bill quickly replied to the president. Senator Van Nuys (D-Ind.) declared:

"We'll select our own leader and dispose of the court bill in our own way without dictation by any source whatsoever."

Van Nuys said the senate is "pretty well fed up on executive dictation and will reassert itself aggressively in the next few days."

U. P. Briefs

Will Buy Lands

Bessemer.—A long list of descriptions of land located in Gogebic county against which proceedings to acquire them for national forest purposes have been commenced by the federal government in the United States western district court of Michigan is being examined at the county treasurer's office to learn if taxes are delinquent.

The county is also one of the respondents in the proceedings.

When the lands come into possession of the government the delinquent taxes up to the time of the sale to the government will be paid.

The acquisition of the lands has been approved by the national forest reservation commission. The secretary of agriculture has recommeInded for purchase the lands which in his judgment are suitable for the production of timber and are adapted for national forest purposes. The lands are located in the townships of Bessemer, Marenisco, ronwood, Watersmeet and Wakefield.

Cannery To Open

Iron Mountain. — Indications are that several farmers who are growing beans for the factory operating by the Norway Canning association may begin picking in about two weeks, C. P. Sampson, factory manager, stated yesterday. The plants are in blossom on several farms, Sampson said, and should produce within that time. The factory will begin operations as soon as there is sufficient produce for a run.

The rains of the past several days came before the drouth had done any serious damage to the crops and greatly improved growing conditions, Sampson said. He has not made an inspection of the farms growing produce for the factory since the latter part of June, when he found crops badly in need of rain, but farmers report conditions much better.

Municipal Plant Urged

Stambaugh.—Commissioner E. Burr Sherwood, advocate of a municipal electric distribution system, is wondering whether the petition presented by Fred Olson at a council meeting last Wednesday truly represents the sentiment of those who signed it.

Sherwood—and he is supported by Mayor E. J. Whittock — believes many affixed their signatures largely as a move to get lower rates from the Iron Range Light and Power company.

The petition asked that the commission abandon the plan to hold a special election on the proposal to establish a municipal system, and appoint a committee to confer with the Iron Range regarding a lower rate schedule. Mayor Wittock named the entire commission as the committee.

Tourist Inquiries Making New Record

Marquette, Mich.—Tourist inquiries have been coming to the Upper Peninsula Development bureau in this city at the rate of over 200 a day, from practically every state in the Union and every Canadian province.

"We have found it practically impossible to itemize them all on our tourist bulletins," said George E. Bishop, secretary-manager. "Some of the specific inquiries are listed, while the rest are grouped on our bulletins, under the heading of general information wanted."

"We expected that increased interest in the peninsula would be shown this year, but the results constitute a new high record," continued Mr. Bishop. "There is plain evidence that the season's patronage totals for the district will reach a larger volume than ever before. With apparently some good years for the country ahead, and with the inclination for summer seemingly outings universal, we should be laying plans right now for a larger tourist influx than ever next season."

HEADS ROAD MEN

Lansing, July 15 (AP)—Members of the Michigan Goods Roads Federation elected Carl Bowen, of Grand Haven, as president of the organization at a meeting here today. Bowen succeeds the late Russell A. Anderson, former finance director of the state highway department.

DENTIST RE-ELECTED

Sturgis, Mich., July 15. (AP)—For the seventh successive year Dr. Leo B. Purdy, dentist, was elected president of the Sturgis board of education Thursday. Paul P. Yoder was elected secretary for a fifth time.

Relief Bill Provisions

Michigan continues with preparations to scrap within a year the 100-year-old system of administering to the welfare of its thousands of needy men, women and children, in favor of a simpler method that sponsors said would be more effective and less costly.

The law abolishing present county and township welfare agencies and creating a single new one to take their place becomes operative next March 1. Relief funds it made available already are being spent, however.

James G. Bryant, state welfare director, explains the workings of the new welfare set-up in detail, asserting there has been confusion about it not only in the public mind but among supervisors who fought the proposal. Bryant professes to have no fear that threats of some supervisors to defeat the act by initiatory referendum would materialize.

Shift Made Smoothly.

Although the legislature rewrote the state's welfare and relief laws from top to bottom, Bryant explains, the change would work so smoothly the public "would scarcely notice" when the shift was made.

"The same type of relief will be awarded," he adds, "but instead of coming from unrelated and independent organizations, they will be administered by one parent group. It will save time, money and effort, the counties will save the costs of over-lapping investigations, and of multiple administration.

"No one could estimate the saving in dollar and cents. There is no way of arriving at a figure. It is something time alone can tell."

In effect, he said, the new law creates single county welfare commissions to take over the duties now carried out by superintendents of the poor, county agents, county emergency relief commissions, old age assistance boards, soldiers and sailors relief commissions, city poor directors, and welfare duties now exercised by the probate courts and township supervisors. All of these agencies save the probate courts and township supervisors will be abolished.

Controversy surrounded the makeup of the county commissions. Some county boards of supervisors resented the legislature's decision to create the commissions at all, and others aimed their fire at the fact that the boards would not be permitted to dictate the appointment of commission members.

Supervisors Appoint Two.

As the law now stands, a new state assistance commission will appoint one member of the county commission, which will be restricted to three members. In rural counties, the supervisors will appoint the other two. In any county having a city in which lies one half or more of its population, the big city will name one of the members, the supervisors the other. By legislative compromise the commissions will select their own chairman. The law specifically states that no member of a board of supervisors or city governing body may serve as a commission member.

Provision was made for counties in sparsely settled areas to combine their welfare work. The law will permit any two or more counties to operate under a single commission, the state to name one member and each county to elect one member of the joint commission. Should three or more counties combine in the project, the three-member limit on commission membership would be waived.

WEATHER COOLS OFF; PENINSULA GETS SHOWERS

(Continued from Page One)

today were northeastern Kansas, northwest Missouri, eastern Nebraska, Iowa, northern Illinois, northwest Indiana, western and northern lower Michigan, eastern and southern Wisconsin, southern Minnesota and southeast and south central South Dakota.

"Normal" varies sharply over the area. For illustration, it is 72 degrees in the northern part of the Great Lakes region, and 80 in the southern section.

Cooler weather spread yesterday (Thursday) over the Rocky Mountain region, with temperatures below average for the period.

Fair weather was forecast for much of the middle section of the country, but showers were expected in Ohio, northern Minnesota, upper Michigan and eastern Wisconsin.

Holland Furnace Co-Founder Dead

Ann Arbor, Mich., July 15 (AP)—Augustus H. Landwehr, 57, co-founder of the Holland Furnace company, died Thursday in Mercywood sanitarium. He founded the furnace company with his father-in-law, John Kolla, in 1906.

Funeral services will be conducted Saturday afternoon at the family estate, Hazelbank, in Holland, Mich., where burial will take place. Landwehr is survived by his widow; three children, Donna, of New York City, and Edgar P. and Norma, both of Holland; three brothers, Edgar G., Herman and O. Landwehr, and a sister, Mrs. Carl Swift.

Car Hits Culvert; Farm Hand Killed

Monroe, Mich., July 15 (AP)—William Coukey, 58, farm hand of Erie, was killed late today when an automobile struck a culvert on Stein road near Dixie highway, five miles south of Monroe. Bernard Laziess, 20, of LaSalle, driving the car in which Coukey was riding, was hurt only slightly. He was held in jail without charge.

Advertisement

"His Suffering So Severe He Could Hardly Stand It"

KruGon Action Almost Miraculous In Restoring Good Health; Mr. Jorgenson Again Able to Enjoy His Meals, Rests Well at Night, Freed of Aches and Pains

"I had taken everything I had ever heard of but never anything the equal of this new KruGon," said Mr. John C. Jorgenson, 713 Cummings Ave., Superior, Wis. 'My stomach and bowels had been

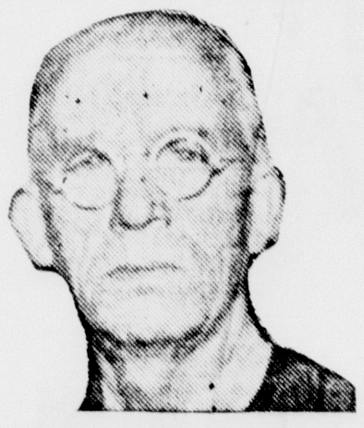

MR. JOHN C. JORGENSON

irregular and I could not eat a single meal without severe suffering afterwards. Gas would form, indigestion would attack me and all I knew was suffering. Then rheumatism settled over my body with its sharp, stabbing pains and it was almost more than I could endure. I could not rest at night and to get my much needed sleep was out of the question. I tried everything I knew of to get relief but met with repeated failure. Then friends persuaded me to give this new KruGon a trial, they said it was different and I found it just that."

"KruGon's action seemed almost miraculous in the way it went to the source of my health troubles," continued Mr. Jorgenson. "My stomach and bowels were easily regulated and I am now able to eat and enjoy my meals. I sleep and rest fine and even that dreadful rheumatism has gone, I am freed of every ache and pain, get around with ease and life holds so much more for me since KruGon has given me back my health."

KruGon is sold by West End Drug Store, 1221 Ludington St., Escanaba.

Heroine in Film of Il Duce's Son

Starring in the Italian film inspired by the exploits of Vittorio Mussolini during the Ethiopian war is Germana Paolieri, above, glamorous Italian actress. The dictator's son took an active part in production of the picture and edited it before its release.

Grand March Led By Cherry Queen And Ambassador

Traverse City, Mich., July 15. (AP)—Eliene Lyon became official queen of the National Cherry Festival Thursday night when Japanese Ambassador Hirosi Saito placed a crown of cherries on her head and conveyed to her the greetings of Emperor Hiro Hito.

Ignoring the Sino-Japanese crisis, the ambassador spoke of the friendly relations of his nation and the United States and commented on the beauty of Michigan's cherry country.

After the coronation the ambassador and the newly crowned queen led the grand march at the queen's ball.

TOUCHES HIGH VOLTAGE

Hillsdale (AP)—Donald Hoard, 24, WPA worker, died Thursday after a tool he was using to trim a tree touched a power line.

CLEAN FALSE TEETH—GET RID OF STAINS
New Easy Way—No Brushing
Stera-Kleen, amazing new discovery, removes blackest stains, tarnish, tartar like magic. Just put false teeth or bridges in a glass of water and add Stera-Kleen powder. No messy brushing. Recommended by dentists—approved by Good Housekeeping. At all druggists. Money back if not delighted.

MICHIGAN THEATRE
Tonight TOMORROW
Nights 7:00 - 9:00 (All Seats 25c)
Saturday Matinee 2:30: 25c - 10c

BANK NIGHT
500 Added Attractions
Patrons attending tonight's performances will receive a registered ticket entitling them to full participation in Saturday's Bank Night Gift!

ATTEND ONE OF TONIGHT'S SHOWS OR TOMORROW'S MATINEE TO AVOID SATURDAY NIGHT'S CROWD.

ON THE SCREEN

DONALD WOODS · ANN DVORAK
Also—NEWS - PICTORIAL - TRAVELOGUE

Cloudburst Hits City Of Munising

Munising, Mich., July 15 (AP)—Within one hour this afternoon nearly two inches of water fell in a cloudburst unequalled in the city of Munising in many years.

The rain began to come in torrents at 3 o'clock and when it stopped, at 4 o'clock, nearly a foot of water was flowing on some of the down-town streets. It reached the level of automobile running boards, flooded over curbs and sidewalks, and flowed into many basements.

Highway officials reported that the storm did considerable damage to gravel and dirt roads in the county.

SPECIAL WORK LAID OUT FOR STATE SOLONS

(Continued From Page One)

is essential to public interest I expect help from the friends of good government whether they be Democrats or Republicans."

He said he will summon members of the senate-house conference committee which deadlocked over the civil service measure here for a preliminary conference July 27. He declared he expects an agreement will be reached so that a compromise measure may be ready for consideration when the legislature reconvenes.

ANNUAL MEETING AND ELECTION OF JULY 12, 1936, OF THE FORD RIVER TOWNSHIP SCHOOL BOARD

The annual meeting of the qualified electors of the Ford River Township School District, was held in the Town Hall at Ford River, July 12, 1937.

Mrs. Fredia Hider, Mrs. Louise Van Enkevort and Mr. F. A. Weissert constituted the Election Board.

At the time when the general business of the school district is taken up, between the hours of 3 P. M. and 5 P. M., no electors other than the members of the school board being present, no business was brought up.

At 5 P. M. when the Polls closed it was found that Mr. Alfred Nelson was elected for a term of three years as trustee and Irving Matthews was elected for the unexpired term of two years as trustee.

No other business coming before the meeting, it was moved by Mr. Alfred Nelson, support'd by Mrs. Fredia Hider that the meeting adjourn. Motion carried.

IRVING MATTHEWS, Sec'y.

FINANCIAL STATEMENT OF THE FORD RIVER TOWNSHIP SCHOOL BOARD FOR THE SCHOOL YEAR 1936-1937

Money Received:		
District Taxes	$ 714.16	
Delinquent Taxes	902.22	
Primary Money	3,146.00	
Primary Supplement	3,666.00	
Equalization Fund	325.00	
Other State and Federal Aid	370.72	
Tuition received	210.00	
Miscellaneous receipts	438.45	$ 9,833.61
Balance on hand of June 30, 1936		3,104.18
Total Receipts including balance of June 30, 1936		$12,937.79
General Control:		
Salaries of Board of Education	$ 484.51	
Supplies and other expense of board	139.95	
Supplies and expense of business administration office	13.15	
Census and election expense	58.61	696.22
Instruction:		
Teacher's Salaries	5,535.00	
Teaching Supplies	101.67	
Books, supplementary readers, etc.	935.24	
School Library	55.09	
Miscellaneous instruction expense	15.04	6,642.04
Auxiliary and Coordinate Activities:		
Health Service	36.00	36.00
Operation of School Plant:		
Wages of Janitor and other employees	693.50	
Fuel, Janitor, Supplies, Electricity	1,343.30	
Other operation expense	107.44	2,144.24
Insurance	251.93	251.93
Repairs and Replacements:		
Repair on buildings and grounds	517.76	
Repair on equipment	17.46	
Painting of 5 schools and miscellaneous repairs	1,031.33	1,566.55
Teacher's Retirement Fund		87.30
Grand Total of Expenditures		$11,424.28
Balance on hand as of June 30, 1937		$ 1,513.51

1996-197-1t IRVING MATTHEWS, Sec'y.

DELFT
Bargain Matinee Today 15c
TODAY TOMORROW
Night Prices (25c and 10c)
CONTINUOUS SHOW
Come at 7 o'clock or come as late as 10 o'clock and see a full show.
FEATURES RUN IN FOLLOWING ORDER

LEARN TO OVERCOME LOVE-RESISTANCE!

Note—"Love In A Bungalow" will run today's matinee "Empty Holsters" Saturday matinee.

CAMPS BELOW REGULAR SIZE

Enrollment Expected to Fill Requirements, Wohlen Believes

Enrollment in Civilian Conservation Corps camps in the Hiawatha and Marquette national forests is far below minimum recommendations, P. A. Wohlen, supervisor of the two forests, said yesterday.

As a result of the decreased man power, forest service operations in these areas have been curtailed considerably. A new group of workers are being enrolled in the various counties at the present time, and it is expected that the camps will be brought up to the minimum requirements. Delta county's quota has been set at 50 with July 22 as recruiting date.

Because the old requisite of enrollees being on relief has been waived, it is expected that a full quota will be recruited.

Wohlen said that the ten camps in the two national forests under local jurisdiction had an average of 130 men during June but that mark has been reduced to about 105 at the present time. The government recommends a minimum staff of 160 men in each camp and hopes by October 1 to have 200 in each camp.

Principal work in the camps in this area at the present time consists of road construction, stream improvements and preliminary work for fall planting operations.

The California earthquake of 1906, which was of only moderate intensity, generated enough energy to have lifted a cubic mile of earth 6000 feet into the air.

NAHMA NEWS

Sewing Club

Nahma, Mich. — Mrs. Lloyd Camps was hostess to the members of her sewing club last Thursday evening, at her home. This being their second meeting, a delicious lunch was served at the close of the evening.

Picnic Supper

Mr. and Mrs. William Zarno of Detroit, Mich., and Mrs. Louis Schlaefi of Elgin, Illinois, were honored last Saturday evening, by a gathering of their friends and relatives at the Legion Park. A pleasant evening followed a picnic supper. Among those that were present were, Mr. and Mrs. Henry Peterson, Mr. and Mrs. Amos Ritter, Mr. and Mrs. Herman Bramer, Mr. and Mrs. Jack Schwartz jr., Mr. and Mrs. Nelson Plaude, and Mr. and Mrs. Martin Kousbough.

Beach Party

A beach party arranged by the Misses Leola Miron and Maude King for Agnes Sabourin and Alfred Anderson, took place at the Legion Park last Saturday evening. The evening was spent playing games. Refreshments were also served. Out-of-town guests were: Mr. and Mrs. Wilfred Groleau, Clyde Duchanne of Gladstone; Mr. and Mrs. Eddie Groleau, Mr. and Mrs. Alfred Clement, Sela Groleau and Walter Mosier of St. Jacques; Larenzo Sabourin of Escanaba, Albert, Ozias, and Maude King, Leola Miron, Luella Stratton, and Grover Weberg.

Personals

Charles Van Calligan and sons, James and Charles of Marinette, Wisconsin, called at the home of Mr. and Mrs. Harry De Rosier on Tuesday of last week.

Mr. and Mrs. Chester Pollack are the parents of a seven and one half pounds, baby girl, born July 7, at their home. The baby has been named Barbara Gertrude.

Barbara Turek, of Evanston, Illinois, is visiting at the home of her parents, Mr. and Mrs. James Turek.

Mrs. R. J. de Ward and children, Nancy Ann, John, and Thomas of Crookston, Minnesota, arrived on Friday of last week to visit with friends and relatives. They are occupying one of the new cabins of the Bay de Nocquet company, located on the beach near the Legion park. Mrs. de Ward was formerly Irene Tobin of Nahma, daughter of Mr. and Mrs. Thomas Tobin.

Mr. and Mrs. William Hominger and daughter Clara and Mr. and Mrs. William Zarno and daughter Eldore spent last Friday in Negaunee, at the home of Mrs. Hominger's and Mrs. Zarno's brother and sister-in-law, Mr. and Mrs. George Russel.

Mr. and Mrs. Louis Thibault and daughters, Lorraine and Millicent, and Mr. Roy Mercier of Detroit are visiting at the home of Mr. and Mrs. Leo Cousineau. They expect to leave Tuesday evening of this week for Garden.

Mrs. Louis Schlaefi and son Jackie of Elgin, Illinois, is visiting at the home of Mrs. Schlaefi's parents, Mr. and Mrs. Martin Kousbough.

Doris Hazen, daughter of Mr. and Mrs. Ozzia Hazen of Garden is visiting at the Shirley Warner home.

Mr. and Mrs. Martin Kousbough, Mr. and Mrs. William Zarno of Detroit, Mr. and Mrs. Henry Peterson and Mr. and Mrs. Jack Schwartz jr. of Nahma, spent Sunday at Fayette and Burnt Bluff.

Beulah Bramer, daughter of Mr. and Mrs. Herman Bramer, left Sunday evening for Oshkosh, Wisconsin, to resume her studies at the Mercy hospital, school of Nursing.

Mr. and Mrs. Elmer Ritter and son Walter, of Battle Creek, Michigan, and Mr. and Mrs. Albert Ritter of Jackson, Michigan, left for their homes last Friday after visiting a week at the Amos Ritter home. Alice Ritter, daughter of Mr. and Mrs. Amos Ritter accompanied them to their homes for a visit.

Francis Donville of Waukegan, Illinois arrived last Saturday at the home of his parents, Mr. and Mrs. Edward Donville. Francis expects to remain home for the remainder of the summer.

Marie Schwartz R. N., Waukegan, Illinois, is visiting at the home of her parents, Mr. and Mrs. Jack Schwartz.

Mrs. Charles Fesseler and family of Detroit are visiting in Nahma as guests of Mrs. Fesseler's brother, Peter Semer and at the home of Mr. and Mrs. Melvin Druding. They are now occuping Allen Mercier's cabin on Red Rock Lake.

Mrs. Wilfred Ranguette returned home from Gladstone last Saturday evening accompanied by her niece, Bernice Edwards of Negaunee, Michigan.

Mr. and Mrs. Norman McKindles and family of L'Anse, Michigan spent the week-end at the home of Mrs. Mc Kindles' parents, Mr. and Mrs. Ed Donville.

Reverend and Mrs. Roger Sherman of Negaunee, Michigan, were guests at the home of Dr. and Mrs. J. E. Witters.

Bargains you want on Classified Page.

Luecke Leaves for Capitol

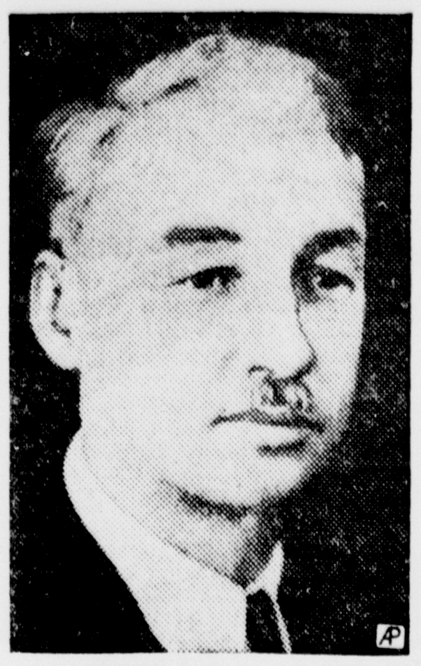

Congressman John Luecke departed last night for Washington to be on hand for the Wednesday hearing on his resolution proposing an investigation of the commercial fishing situation in the Great Lakes.

The congressman has been confined to his home here during the past week, suffering from a wrenched back. The hearing will be held Wednesday by the committee on merchant marine and fisheries, of which Rep. Bland of Virginia is chairman. Fish commissioners from all the states bordering the Great Lakes and others interested in the problem of the vanishing fish supply will be in attendance.

Dates To Plan For Now

Aug. 10-11-12-13-14-15

UPPER PENINSULA STATE FAIR

Escanaba, Mich.

THREE CHANGES ARE APPROVED

Delta Trunklines Will Be Cancelled; Many in Michigan

Lansing, July 15—Murray D. Van Wagoner, state highway commissioner, revealed today that the highway advisory board has approved three trunkline changes in Delta county.

The first cancels 9.3 miles on US-2 from the trunkline system as a result of the construction of the new St. Jacques and Isabella relocations. Anothers cancels four blocks in Escanaba on M-35 east of the junction with Twenty-third and Ludington streets. As a result of new construction and rerouting through Gladstone, the board has also approved the cancellation of 0.41 miles on US-2 in that community and the determination of 0.13 mile.

These are among 75 changes authorized for the state trunkline system and approved by the state administrative board.

Puerto Rico, which in 1900 ranked twenty-sixth as a purchaser of goods from mainland United States, today ranks sixth, exceeding all countries in the western hemisphere except Canada, the Puerto Rican Trade Council revealed today.

The island's purchases from the States have increased from less than $5,000,000 in 1900 to more than $86,000,000 in 1936, a growth of approximately 1700 per cent.

Convention Visitors

Among the persons attending the State convention of registers of deers are: Avis Black of Standish, Nellie Wheeler of Coldwater, Pearl E. Wright of Cassopolis, Ronnow Hanson of Grayling, Frank Tucker of Ithaca, William Keas of Hillsdale, Clyde Showalter of Mt. Pleasant, Frederic Hahnenberg of Leland, Leonard Warner of Adrian, James Howard of Midland, Fred Reimer of Monroe, Earl Lower of Stanton, Kenneth Chadwick of Atlanta Walter Hill of Muskegon, Henry McGaughan of Pontiac, Frank Bottje of Grand Haven, Walter Gavagan of Saginaw, Hettie Jewett of Paw Paw, Katherine Skau of Ann Arbor, Azra Swart of Sault Ste. Marie Werner Olson of Escanaba, Albert Wilke of Iron Mountain, F. VanGorder of Bessemer, Pauline Goodreau of Crystal Falls, Agnes Hahnenberg of Leland, Mrs. R. E. Lower of Stanton, Ken Jewett of Paw Paw, Elizabeth Wagner and Dorothea Skau of Ann Arbor, Frances DeLong of Paw Paw, Mrs. J. A. Howard of Midland, Mr. and Mrs. A. W. Lavialie of Midland, Dwight Jewett of Paw Paw, Abie Corbin of Detroit, Rayn Olsen of Pontiac, Esther Gavagan of Saginaw, Mrs. Frank Bottje of Grand Haven, Miss Frances Bush and Miss Patricia Bush of Howell, Lucille Black of Standish, Mabel McGaughen of Pontiac, Gordon and Mabel Conner and Gracie Tucker of Saranac.

Oranges first were grown in California in 1873.

To Rent or Sell use the Classified columns.

Farmers' Market Saturday Morning

Farmers' market will be held again Saturday morning in the 800 block on First avenue north, City Clerk Carl E. Anderson said yesterday.

Last week farmers had a large variety of farm produce, including greens, berries, vegetables and eggs. A similar line-up is expected this week.

Anderson said that the market will be open on Wednesday's within a week or so.

Currying American favor is universal on the European continent. Europe dances to American popular music and spends the evenings watching the latest Hollywood movies.

—Prof. Palmer A. Throop, Western Reserve University.

THINK! EVERY DAY MORE MEN ARE ENJOYING THAT FINER CROWN TASTE

THINK BEFORE YOU DRINK

Say Seagram's 5 Crown

BLENDED FOR FINER TASTE

SEAGRAM'S FIVE CROWN BLENDED WHISKEY. The straight whiskies in this product are 5 years or more old, 25% straight whiskey, and 75% neutral spirits distilled from American grains. 90 Proof. Copr. 1937, Seagram-Distillers Corporation, Executive Offices, New York.

THE Rexall DRUG STORE for lowest prices in town

Rexall PRODUCTS approved

Tested and Approved by Good Housekeeping Bureau Conducted by GOOD HOUSEKEEPING MAGAZINE

The Rexall money-back guarantee is backed by the endorsement of Good Housekeeping Bureau. You always get the best values in town at your Rexall Drug Store.

PINT Mi 31 MOUTH-WASH	49c
CARA NOME FACE POWDER Choice of Shades	$1 and $2
CARA NOME PERFUME Alluring ¼ OUNCE	$1
CARA NOME COLD CREAM JAR	$1
CARA NOME EYEBROW PENCIL	50c
CARA NOME BATH SALTS	$1.50
SHARI FACE POWDER Choice of Shades	$1
KLENZO DENTAL CREME 1¾ OUNCES	19c
KLENZO SHAVING CREAM Abundant Lather	28c
HARMONY BAY RUM HALF PINT	35c
GENTLEMEN'S AFTER-SHAVE POWDER	25c
ALL ELECTRIC RUBBER, 3 HEAT CONTROL SAFETY HEET PAD	$7.50
Bathing Caps	25c to 59c
Elkay Shoe White	25c
Foot Powder, Rexall	25c
Gypsy Tan Cream	50c
Rexene Ointment for Sunburn	50c

ELLSWORTH REXALL DRUG STORE

701 Ludington St. Phone 332

Look for the Rexall Store Sign

THE Rexall DRUG STORE

A GREAT CHANCE TO SAVE

FRIDAY and SATURDAY SPECIALS

Summer Clearance HATS

Sale Price 89c

Regularly to $3.95

A drastically low clearance price on this special lot of summer hats. Felts and straws in white and pastel colors. Picture hats included. Get here early for the best selection.

Sale HOSIERY

All Silk Hose

79c QUALITY

49c

While this sale is on stock up for the remainder of the summer season. All silk, full fashioned hose . . . First quality. New summer shades

Pre-Inventory Sale Specials

Sensational Values!

All Wool Swim Suits 20% Off

If you need a new swim suit with which to finish the present season or a new one for next year at a greatly reduced price . . . This is the sale you've been waiting for. Sizes for women and children in all the newest styles and colors.

SECOND FLOOR

KNEE HIGHS

19c

Be comfortable during this hot weather, wear knee highs. This special sale today and tomorrow. All new summer shades. Full elastic tops.

Talcum Powder Prints

Lovely prints for summer wear . . . Just as cool and comfortable as the name suggests. Reg. 59c. Yard ____ 48c

Miracle Prints

Regularly priced from 29c to 45c . . . Miracle prints and eyelet batistes for your summer frocks. Yard ____ 19c

Corsetry Specials

Sale lot of mesh corselettes with lace brassiers. Well boned.

$1.95

Girdles, step-ins and part fastener in summer weights. Voiles and meshes.

$1.59

Wash Trousers

$1.25 to $2.85

Wonderfully comfortable these hot humid days. Get into a pair of cotton wash slacks and be cool and comfortable.

Men's Dress Hose

3 pairs 69c

Regular lengths and anklets in light colors and weights. Fancy patterns and clocks.

Dress Shirts

$1 and $1.35

You need several extra shirts during weather like this, so stock up now on these quality dress shirts. All colors and shades.

CLEARANCE! STRAW HATS

89c

Get a straw hat to finish the summer season. You need one this hot weather.

Friday and Saturday Bargains

Get Your Free Bottle of Golden Star Polish Today!

Boys' Summer Weight GARMENTS at Greatly Prices

Wash Suits, Play Suits, Knickers, Shorts, Longies.

Boys' Polo Shirts

45c to 85c

Cool, comfortable and easy to launder . . . No ironing necessary. Plain colors and fancy patterns. Cotton and rayon mesh.

GOLDEN STAR MOP

AND POLISH DEMONSTRATION

Last Two Days

THANK YOU for the splendid attendance at our Golden Star Demonstration this week. For those of you who were thus far unable to attend may we urge you to do so today or tomorrow, as these are the last two days. See how you can economically save yourself much of the hard work you now do in your home.

Sale Features:

50c Polish and $1.50 Mop	$1.39
50c Polish	39c
$1.00 Mop	79c
$1.25 Floor Wax	79c

FREE POLISH SAMPLES

SALE! Spar Varnish

An amazing introductory offer of Neo-Lux varnish, featuring the new easy to open varnish can. Contains bakelite that makes it more durable and more lustrous. Save 30%. This sale for a limited time only.

Reg. Price $3.25 Gal. $2.29

$1.75 ½ Gal	$1.19
$1.00 Quart	75c
55c Pint	42c

Out they Go!

Summer Samples

$1.79

There aren't many pairs left so you'd better come in today. White and novelty colors in patents and kids.

White Footwear

$1.49

A special sale lot of white slippers in all styles. A close-out lot of broken sizes.

Lauerman's

THE ESCANABA DAILY PRESS

A Morning Newspaper Published Daily Except Monday by The Escanaba Daily Press Company, Inc.
JOHN P. NORTON, President and General Manager
Office 600-602 Ludington St.

Entered as Second Class matter April 4, 1909, at the postoffice at Escanaba, Michigan, under the Act of March 2, 1879.
Member of Associated Press Leased Wire News Service.
The Associated Press is exclusively entitled to the use for publication of all news dispatches credited to it or not otherwise credited in this paper, and also the local news published therein.

The Daily Press is the only daily paper printed in an exclusive field of 50,000 population, covering Delta, Schoolcraft and Alger counties thoroughly, with branch offices and carrier systems in Manistique, Gladstone, Munising and Newberry.
Advertising rate cards on application.

Member Michigan League of Home Dailies
National Advertising Representative
SCHEERER & CO.
35 E. Wacker Dr., Chicago 415 Lexington Ave., N. Y.

SUBSCRIPTION RATES

Daily by carrier, per week	15c
Daily by carrier, per year (in advance)	$7.00
Daily by mail, per year (in advance)	$5.00

Two 'Good Oldtimers'

With regular airplane schedules now linking North America directly with every continent, with streamlined trains streaking on faster schedules from coast to coast, and with science almost daily bringing out some new device to increase the speed of communications, it is almost too easy to scoff at the occasional brave philosopher who longs for "the good old days."

The fact is that several of the mainstays of the "good old days," along with much of the atmosphere of that hazy era, are still in evidence. The proof was contained in two recent news stories, bearing witness to the survival of at least two transportation vehicles which had their beginnings when the nation was only a stripling.

One told of the greatest single month of June traffic in the history of the Great Lakes. For that month this year, the Sault Ste. Marie ship canal recorded more than 14,000,000 tons of freight shipping, amounting to about 100,000 tons more than the previous record, established during the boom year of 1929.

The list of items included in this shipping is significant too—lumber, flour, wheat and other grains; copper, scrap and pig iron; steel, stone, coal, petroleum products, automobiles and general merchandise—all commodities or material necessary to most individuals sometime during their daily lives And not to be overlooked are the 4000 passengers, who, apparently, simply preferred that kind of travel.

The other items concerned the activities of ferry boats along the Ohio river. Eight miles downstream from Cincinnati, a man has just launched a new side-wheeler to ply a route which has been in operation 121 years. But his case is not exceptional. There are 20 ferries plying the Ohio at points between Ashland and Carrollton, Ky. And the total, when this kind of transportation is figured in from all the navigable rivers of the union, might be shocking to those who scoff at old-time methods.

How long these ferries may continue to defy time is a matter of gusessing. They make no challenge to the faster moving age, because they merely fill the gaps left in the new traffic arteries, and usually serve communities which can not afford bridges.

It is interesting, then to estimate how many other "vehtigial remains" from the past have hung on threugh the thick and thin of twentieth century progress.

Probably there are many of them. Beside our sleek new transportation facilities, the old side-wheelers and the lake boats may appear woefully outdated. But they are still delivering people and they are delivering the things people need. And really, that's all they require for their claim to recognition.

How About a Name?

Some highly valuable land is being made by the dredging equipment employed in the construction of a new yacht basin and bathing beach. The city is getting as a by-product a goodly sized island which will ties for use than as a harbor breakwater,

However, the island has more possibilities for use than as a mere breakwater, which is of extreme importance, of course. Why not eventually make the island another unit of the community's wonderful Ludington park? The plan of the city calls for leveling off the huge piles of sand to a height of four feet above the water level and then sow it with oats, willows and other shrubbery so that it will be a scenic attraction. It will be a fine place for those who want to enjoy a little boat ride to a nice cool picnic spot.

The city commission with the advice of City Manager George E. Bean and members of his engineering staff, are doing a splendid job in developing Escanaba's waterfront and certainly the community must appreciate it.

Incidentally, how about conducting a contest to select a suitable name for the new island breakwater? It has been dubbed Sand Island, but something with little more of the tang of adventure and romance is really needed. Send your ideas to the editor.

Senator Joe Robinson

The sudden death of Senator Joseph T. Robinson, popular and hard-working Democratic leader, caused somewhat of a sensation Wednesday, occurring as it did right in the midst of President Roosevelt's losing fight over the supreme court reorganization plan.

The loss of Senator Robinson's services will be keenly felt by the administration for the Arkansan was intensely loyal to the president and supported the New Deal measures with all the force at his command, although it was known that his inborn conservation did not exactly square with many of their liberal or radical features. In only one instance did he voice disapproval and that was when he recently sounded a warning against extravagant governmental spending.

The administration now will have a hard time to push through even the substitute court revamping plan, which Senator Robinson assisted in quickly devising. Some of the senators who would have supported the new measure because of their friendship for the much-loved Democratic senate leader, no doubt, will now desert the bloc that has been backing the president in this crucial battle.

Regardless of whather he may have provided reasons for criticism of his undying loyalty to the Roosevelt administration, right or wrong, Senator Joseph Robinson served his country well during the many years he figured in public affairs.

It was reported that the president had contemplated rewarding him for his service with an appointment to the supreme court bench to succeed Justice Van Devanter. The senator's death also leaves this appointment matter up in the air, although it will furnish renewed hope to the liberals who have been not in the least happy over the prospect that a conservative like the late Senator Robinson was to have been appointed to the bench.

Playing Safe With Heat

Although it announces itself a little more emphatically in some localities, a little more gently in others, that regular midsummer visitor, Heat, nevertheless exacts some toll from everyone, from coast to coast.

In addition to minor unpleasantness, heat may cause serious illness and even death. According to Dr. John L. Rice, New York City health commissioner, keeping faith with three little watchwords—"Take it easy"—is the best protection against these heat hazards.

"Take it easy" means moderation in eating, exercising, sun-bathing, working. Meat should be eaten but once a day. Raw, leafy vegetables, salads, fruits should be conspicuous on the menu. Drink cool water but avoid iced drinks. Dress lightly, take frequent baths.

In the last three decades, New York City has cut its yearly sunstroke case total from more than 700 to a mere 34, largely through edcation in "taking it easy." And that seems to make it good advice for anyone.

Other Editors' Comments

ABUSE IS THE EVIL
(Christian Science Monitor)

THE United States' annual crime bill is approximately $15,000,000,000, and according to J. Edgar Hoover, Director of the Federal Bureau of Investigation, much of this huge sum may be charged to abuse of state parole systems. Writing in the August issue of Cosmopolitan on "The Menace in Parole," Mr. Hoover says:

Abuse of the parole system allows the worst criminals to run loose in contempt of the law they have outwitted. Put your finger blindly upon the map of the United States and you will be almost certain to touch a section in which defiant criminals, encouraged by lax prison discipline and corrupt or inept parole or pardon systems, have made society pay in blood and death for releasing them.

It is well that a criminologist of Mr. Hoover's stature has pointed out the seriousness of this condition. It is, however, important to note that he stresses "abuse" of the system as the evil rather than the parole ideal itself. Because it is true that a large percentage of crimes are committed by recidivists, usually prisoners on parole or probation, there is grave danger of the systems themselves being condemned. In several states already there have been energetic efforts to abolish parole and probation in spite of the fact that leading crime experts are conscious that they are essential to any well ordered program of rehabilitation.

Mr. Hoover would free parole and probation from political influence, a remedy that criminologists have long advocated. At the first New England Crime Conference held in Boston last winter, Sanford Bates, then Director of Federal Prisons, and Prof. Sheldon Klueck, of Harvard Law School, stressed the need of having parole and probation boards composed of career men carefully trained for this important work rather than political appointees.

In many states today appointments to the parole and probation boards are considered particularly desirable plums in the "spoils system" and are usually at the disposal of the governors. It lies within public power to reward at the polls those officers who appoint competent men and women and to banish public officers who use their appointive prerogative for purely political ends. When this fact becomes fully appreciated parole and probation will be freed from questionable politics.

MASTER OF NEW RHYTHMS
(Cleveland Press)

LIKE the dazzling streamers of a Fourth of July skyrocket, the audacious rhythms of George Gershwin's "Rhapsody in Blue" burst upon the musical sky. The year was 1924. America, with the World War a recent memory, was climbing the dizzy heights of post-war expansion and prosperity.

"Rhapsody in Blue," written at the request of the rotund Paul Whiteman who had decided to turn his jazz band into a concert orchestra, caught the very soul of the period. Hailed alike by the college coed and the musical pundit, it catapulted George Gershwin to musical fame.

Gershwin knew the sounds of America, the noises of America, if you prefer. Born in Brooklyn, he grew up amid the noises in his father's restaurant. But amid the clatter of dishes and the rumble of the subway train, he heard the birth cries of the Machine Age and turned them into music.

His output of the last 13 years was impressive. There was "An American in Paris," which received its first performance at the hands of the New York Philharmonic Orchestra. There was the scores of the satirical "Of Thee I Sing," awarded the Pulitzer prize in 1932. There was the extremely understanding and moving score of "Porgy and Bess."

Lately he has been writing for the movies. And now at 38 he is dead. It is a national loss. For Gershwin understood the soul of America and by his music helped America know herself.

Many critics will regard his "Rhapsody in Blue" as his greatest work. Perhaps it will hold an immortal position as one of the milestones upon the road of musical development.

World Affairs Reviewed

While Boy Scouts were "jamboreeing" in Washington, Mandal, Norway, was playing host to an international group of Girl Scouts. Girls from as far distant lands as Australia are expected to attend the Mandal meeting.

Although Mandal is a city of only 5,000 inhabitants and is far less famous internationally than the American Boy Scouts' rendezvous, it has its virtues as a convention city, particularly for out-of-door organizations, says a bulletin from the Washington, D. C., headquarters of the National Geographic Society.

—NORWAY'S "ATLANTIC CITY"—

Situated on the southern tip of Norway and washed by the invigorating waters of the North Sea, it enjoys one of the finest bathing beaches on the Scandinavian Peninsula, and has recently become so popular that travelers have dubbed it Norway's 'Atlantic City.'

When the beaches are thronged with people in holiday mood, it is true that Mandal's waterfront takes on the appearance of the great American seaside playground, but there the likeness ceases. The Norwegian town is a cluster of white buildings, mostly frame, that occupy a rather narrow area between the beach and high forested hills. Winding between the buildings are the Mandal streets, narrow but animated.

Many residents derive added income from the resort industry. That is quite apparent in the summer. But the city has an industrial reputation, past and present, of which it is proud, which is not connected with its resort features. Strolling through Mandal's streets one passes century-old buildings that once housed rich merchants engaged in far-flung foreign trade and shipping. In that time also, the city's waterfront rang with the tools of the shipbuilders and smelled of strange cargoes in ships arriving at their home port from distant lands. Other ships flying the flags of many seafaring nations also gathered by the scores in its harbor pending favorable weather.

—SMALL FACTORIES—

Mandal was famous for its salmon, and although the wealthy merchants who dominated North Sea lanes and the shipyards are gone, it continues to be an important fish market. The fish business, however, is confined to a small area which few vacationists see.

Great factories such as one finds in American manufacturing cities even of Mandal's size, are not known in Mandal. A fair-sized building on the waterfront reveals a box factory, while a larger building with a slipway and logs floating nearby may easily be identified as a saw mill. An extremely long, low and narrow building is a factory which produces ropes of all sizes up to giant hawsers for ships. Demand for mats, garden hose, nails, wire and marine motors also means employment for many of Mandal's workers.

The old wanderlust, which, in the days of the sailing ships made the natives of Mandal sail the Seven Seas and visit all parts of the world, is still strong. Many have chosen the sea for a living or sought fame and fortune in distant lands, particularly in American. But not all natives of Mandal have entered business or become seafarers. This city was the home town of such famous artists as Amaldus Nielsen, Adolf Tiedemann and Gustav Vigeland, the latter the most famous of living Scandinavian sculptors. It is in honor of Vigeland that the spectacular Vigeland Park in Oslo, a unique open-air art gallery, was begun in 1906. Since that time the park has been adorned with hundreds of statues grouped in realistic, unrestrained attitudes and is now nearing completion.

The throngs that find recreation on Mandal beach, attest the city's popularity as a seaside resort. But it has other attractions for pleasure-seekers. Fishing draws many visitors with rod and reel, the numerous tiny islets lure sea-going picnickers, and trails through cool, wooded hills and valleys at the town's backdoor beckon the hiker who may revel in the beautiful checkerboard panoramas of farms, pasture lands and forests.

Despite the attempt to avoid politics, there are rumors that considerable boloney was sandwiched into the Democratic island outing.

When High Commissioner McNutt made his bid for priority at Manila, he may have been trying to find which side of his toast was going to be buttered.

Michigan reports prices for sour cherries highest in five years. It's easily explained: this is the off year for election grape-tasters.

One thing about these frog-jumping tournaments: the champion won't come out with a series on the secret of his success.

Among adults deserving citation for promoting the national welfare is the real estate operator who does at least one good deed a day.

For a statewide egg-laying contest, a California group has asked a $10,000 appropriation, which to almost any legislature would be only chicken feed.

'That Man Is Here Again!'

Answers To Questions

BY FREDERIC J. HASKIN

A reader can get the answer to any question of fact by writing The Escanaba Daily Press Information Bureau, Frederic J. Haskin, Director, Washington, D. C. Please enclose three (3) cents for reply.

Q. Do more men or women meet with accidental deaths? C. M.

A. Men. Among 100,000 men, in 1935, 110 met with accidental death while only 46 women died from accidents.

Q. Who is responsible for the planting of hollyhocks along the roadways of Illinois, which has added so much to the beauty of the landscape? F. H.

A. This work was accomplished in 1932 or 1933 as a cooperative project between the garden clubs, who collected the seeds, and the Division of Highways, which through its maintenance patrolmen, planted the seeds. The effort was State-wide, with the concentration of effort greater in some highway districts than in others. Their number is increasing voluntarily every year. The hollyhock has proved to be very sturdy and requires no attention whatever. It simply re-seeds itself wherever it is growing in locations which shelter it from mowing operations. The showy effect of these flowers on the highways has brought out so much favorable comment that their seeds will be gathered this year and planted in new locations.

Q. When will the next national chess tournament be held? P. M.

A. The next United States Chess Tournament will be held in Chicago under the auspices of the American Chess Federation, August 28, and will last eleven days.

Q. Please give a list of some good Negro spirituals. E. H.

A. Among the most popular are: Deep River; Goin' to Shout; Go Down, Moses; I Couldn't Hear Nobody Pray; I Know the Lord's Laid His Hand on Me; Swing Low, Sweet Chariot; Rise, Shine; Steal Away; King Jesus is A Lis'enin'; and Nobody Knows the Trouble I've Seen.

Q. How many goldfish are produced annually in the United States? S. F.

A. More than 20,000,000 fish are produced each year on 770 goldfish farms.

Q. How fast does a freighter travel between San Francisco and Japan? M. W. C.

A. American freighters travel at a rate of from 10 to 13 knots an hour. Japanese freighters travel at a rate of from 17 to 21 knots an hour. The distance from San Francisco to Yokohoma, Japan is approximately 5223 miles.

Q. Do cross-eyed children see double? N. T.

A. They do not—they unconsciously suppress the image of the squinting eye.

Q. How much money was spent for trailers in 1936? H. M.

A. Over $10,000,000 worth of trailers were sold last year.

Q. What cities have a pneumatic-tube mail service? H. W.

A. New York City and Boston deliver mail by pneumatic tubes.

Q. Was War Admiral permanently lamed in his last race? C. S. A.

A. War Admiral, his owner reports, shows no lameness in the exercise now being given him. The horse is walked three hours daily.

Q. How long has "Tobacco Road" been running in New York? L. K.

A. "Tobacco Road" is now in its fourth year.

Q. Has Maysville, Oklahoma, a memorial to Wiley Post? J. L.

A. The town has dedicated a new school building to the aviator. The building stands on the spot where Mr. Post made his first parachute jump.

Q. Is Mary Anderson, the famous actress, living? E. H. J.

A. Mary Anderson, now Mme. de Navarro, widow of Count de Navarro, is living at her estate Court Farm, Broadway, Worcestershire, in England. She is now 78 years old.

Q. Whom did a contemporary Roman poet speak of as "the most eloquent of all the sons of Romulus"? C. N.

A. This was said of Cicero.

Q. How many regiments of cavalry are there in the United States Army? M. H.

A. There are 14 regiments of cavalry in the regular Army, and one in the Philippine Scouts.

Q. Is sterling silver an alloy? F. G.

A. It is defined as the alloy, in the proportion of 925 parts of silver to 75 parts of copper, legally fixed as the standard of fineness of British silver coinage.

Q. How large is Lake Lure near Asheville, North Carolina? H. W. R.

A. The lake covers 1500 acres.

The United States and Canada are so dependent upon international trade and have such heavy financial interests abroad that they cannot stand apart from the fate and fortune of the rest of the world.
—Prof. Norman Mackenzie, Toronto University.

20 Years Ago

Two Gladstone men—William P. Sole and Raymond L. Walker—were accepted for enlistment in the U. S. Army by Capt. Oscar Falk.

A party of Green Bay business men are touring the northern peninsula and visited points of interest in Escanaba. The party consists of Harry Levitas, Patrick Ryan, Frank Houlihan and John Murphy.

William Froehlich, Sr., 81 years old, died at the home of his son, Herman, 1221 Fifth street, Wednesday night.

Members of the Delta county board of supervisors demonstrated their patriotism at the regular meeting by voting $500 to the Red Cross fund and $600 to purchase uniforms and equipment for Company 43, Michigan State Troops, of Rapid River.

Word has been received here of the death at Los Angeles of of Mrs. Peter Beitzer, formerly of Escanaba.

Frank Winegar, of Gary, Ind., formerly of Escanaba, is in the city visiting with friends.

Miss Mae Dart has departed for Perry, Iowa, where she will become the bride of William B. Hart.

Mrs. John Semer Sr., announces the engagement of her daughter, Maude, to William Henry King Jr. of Chicago.

Mr. and Mrs. Arthur B. Anderson returned to their home in Boone, Ia., after visiting with City Clerk Carl E. Anderson.

New York Column

BY JACK STINNETT

NEW YORK—Manhattan is the heaven of odd jobbers. So complicated is life on this crowded little slab between the rivers that thousands of inventive souls make their livings (and darn good ones, too) selling services for which there is little or no demand anywhere else in the world.

For example, there is a young woman in Wall Street who is a buttonhole florist. Her trade is exclusively in boutonnieres. You subscribe to the service by the month or year . . . and each morning a fresh carnation, rosebud, cornflower, daisy, gardenia or what-would-you-have is delivered to your coat lapel.

The towel supply service undoubtedly gave birth to the diaper service, which now is one of the city's major industries (at least the number of trucks seen about the streets with Diaper Service, Inc., on the sides would make you think so). But the latest offspring along these lines are the shirt rental companies. Emil Liss has one such firm. For a moderate weekly sum, Mr. Liss will deliver a clean shirt to your door each morning, picking up yesterday's soiled one. The advantages of wearing rented shirts are manifold. Think of always having an excellent excuse at hand when some friend asks you for the shirt off your back. Or if you lose your shirt, being able to snap your fingers and say: "Oh, well, it wasn't mine anyway."

* * *

The dog-walking services have become common. But Kitty Carlisle told us about her favorite, the "Walking-The-Dog" Service, which not only sends an attendant around to escort the pup on his outings, but also deliver the mutt's meals at the proper hour. And what meals! Special diets, worked out after scientific observation of your canine . . . and just the proper balance of beef, lamb, tripe, heart, liver, chicken and vegetables. Janet Mack, one of the organizers of this service, has the title, "Counsellor and Consultant to Dog Owners."

Helen Menken once told us of the problem she faced when, during the run of "The Old Maid," in which she was co-starred, she wanted to give a party but could find no time for making all the arrangements. The problem vanished, though, when she telephoned Party Mart. This service will provide anything from tea for two to an old-fashioned Hollywood blow-out with pre-prohibition bartenders.

If, at the last moment, one of the guests fails to show up and there are 13 at table, Ted Peckham's Escort Service will supply a gentleman, collegiate or foreign titled, to fill the vacant chair. This same young man also will take care of visiting aunts, convention widows or country cousins who want to see Grant's Tomb, the Aquarium an dthe night clubs.

* * *

Dorothy Rodgers, wife of Dick Rodgers, the composer, is supervisor of Repairs Inc. and will handle anything from shattered majolica to the effects of a lease-breaker's shindig.

Reminders, Inc., in Park Row, advertises that for a modest sum they will let you know when your anniversary comes around, when the wife's birthday comes along, and just when Aunt Minnie, who is threatening to change her will, should be remembered.

Schools were established in Alaska by Russian settlers in 1784—before the constitution of the United States was adopted.

News Behind The News

BY H. R. BAUKHAGE

Copyright, 1937, by the North American Newspaper Alliance, Inc.

Washington, July 15.—The tension that was bringing Washington nerves and tempers to the breaking point suddenly snapped when the death of Senate Majority Leader Robinson was announced. The result is a situation which may bring about just what the president desired: A chance for a new deal for the new deal.

The procedure, which couldn't have been carried out if the filibuster on the court bill got under way, would be this:

1. Adjournment of congress.
2. A chance for a presidential fireside chat or two while tempers cooled.
3. A special session for congress, with a clean slate about the time the leaves fall.

PRESIDENT'S RIGHT HAND

When he lost Joe Robinson, the president lost his right hand in the senate. There were already signs in the sky that the White House had begun to lose its grip on congress, though it was felt that popular sentiment had not changed greatly.

The Jefferson Island party had smoothed some ruffled shirts, but it didn't win votes.

But as the fight in the senate over the court bill reached a dangerous stage, it was bruited boldly about, presumably on White House authority, that the house would pass the president's original bill and that concessions would be won from the senate in conference.

Then quiet and conservative Hatton W. Sumners dropped his bomb, announced the bill would never come out of the house judiciary committee except by the difficult route of petition, which meant securing the signatures of the majority of members of the house.

It began to look as if adjournment, instead of the thing to be avoided, might be the best bet.

Then came the death of Senator Robinson, a shock, an interruption, an opportunity to let congress go home.

In the interim there would be a chance for the president to take to the ether, go right over the heads of the congressmen and to the hearths and homes.

An extra session, when time had elapsed and cooling breezes blew once more across the Potomac, might look differently upon many things. Meanwhile, both sides would have a chance to learn exactly what the attitude of the people might be.

This plan has not reached the blueprint. But it is the favorite to date.

KEEP HOME FIRES BURNING

But armies never stop shooting until an armistice is signed.

The court oppositionists intend to take the fight into the country, attempting to build back-fires in communities of the senators whose votes they haven't corralled.

This Sunday, Senator Wheeler is scheduled to speak in New Orleans; Monday in Atlanta. The geography is significant. Senator Overton is from Louisiana. Senator Russell is from Georgia.

These are two of the eight senators upon whom the pressure is being applied. The others are: Andrews of Florida; the Browns of Michigan and New Hampshire, respectively; Johnson of Colorado; Chavez of New Mexico, and Lewis o Illinois.

REPUBLICANS THINK UP ONE

Chairman Hamilton of Republican national committee is still in Europe but the boys at home are by no means idle. If two pieces of strategy, one in Missouri and one in New York, are typical of what is planned in between by some of the G. O. P. leaders it will become as hard to draw a party line as a royal flush.

The plan, in brief, is to go right down the line in the next election for the Democrats who have opposed the court bill in the senate or who have been threatened with reprisals by Jim Farley.

Senator Bennett Champ Clark already has the backing of the Republicans in Missouri. One heavy contributor to the last campaign was told flatly to put his golden sinews into the Clark election.

In New York, should Senator Copeland run for mayor, he would have Republican backing against Mayor LaGuardia.

TAXI-CAB PARLEY

To the little group of men who crowded into the taxi last February after the president revealed to them his court plan before announcing it to the press, Representative Sumners' recent outburst against the bill was hardly a surprise.

At the White House meeting, Sumners hadn't said a word. Afterward, in the cab, he turned to Senator Robinson and remarked:

"I'm going to cash in my chips." He held his hands out to the senator. "Here they are," he said.

Lyrics of Life

By Douglas Malloch

MY TRUST

Let me live life today a way
  I have not lived before,
Much less concerned what others say,
  With my own words the more.
Let me in my own mind be kind,
  Men judge me as they will,
Not make the world the world find
  But make it better still.

Let me live life anew, and view
  My task with nobler aim,
Much less concerned with what I drew
  Than with the good that came.
Let me not ask reward, O Lord,
  In what my toil may bring,
Nor sit and count my little hoard
  And miss the larger thing.

Let me live life today the way
  That heaven meant me to,
Much less concerned about my pay
  Than the good I do.
Let me not think my own alone
  The life I hold in trust,
Or I shall live and die unknown
  And sleep in nameless dust.

GAME DIGEST IS RELEASED

Change in Conservation Laws Is Explained in Booklet

A departmental digest of changes in general game legislation was released Saturday by the state conservation department.

Until the summary was completed by Joseph H. Stephenson, assistant chief of the game division, officials of the department were as much in the dark as were sportsmen of the state as to what changes they would meet when hunting seasons rolled around.

No Squirrel Hunting.

Among the more important changes listed by Stephenson were closed season on squirrels all year all over the state; one month cut from the cottontails and snowshoe rabbit season, closing December 31 instead of January 31; a $100 to $500 fine or 90 days to one year in jail for shooting moose, elk or caribou, and a compulsory report of animals killed under license to be made to the department.

Whether the compulsory report of the kill will be enforceable, officials of the commission are not certain. The provision was contained in the general game law revision.

Other bills provide for a special archer's deer season, November 1 to 14, in Iosco and Newaygo counties. Fees for bow-and-arrow hunting will be the same as those paid by rifle-men.

Fur Dealers Get a Break.

Michigan fur dealers are given a break in a new license system set up by a new law. They will have to pay only $10 fee, while outstaters will be charged $50. The outstate dealers, however, can buy from Michigan dealers without a license.

Among other changes found by Stephenson in the new general game law are the following:

Sharptailed grouse are classed with other upland game birds and given an open and closed season.

Bald eagles and ospreys are protected.

Private roadside zoos are regulated.

Use of weasel, ferret and fitch to hunt in Michigan is banned.

Possession of loaded firearms in mechanically propelled vehicles and boats are prohibited.

Hunting of rabbits, ruffed grouse, sharptailed grouse, prairie chicken and pheasants before sunrise is prohibited.

Fires in marshes or other places to drive out game are prohibited.

AN OLD-TIME FAVORITE
DRINK
Pfeiffer's
FAMOUS
BEER
ESTABLISHED 1889

Some honors may come through chance—but a good name and a good reputation must be earned. It is significant that for half a century Pfeiffer's Famous delicious beer has been the choice of those who know and appreciate a fine, wholesome product.

PFEIFFER BREWING COMPANY
DETROIT • MICHIGAN
Williams Bottling Works
214 Walnut St. Manistique, Mich. Tel. 446-J
Copyright Pfeiffer Brewing Co., 1937

The Haskin Letter

Not Today's Opportunity

Washington, D. C.—Washington seems unable to stop talking about the possibility of a third term for President Roosevelt. The third term tradition is as old as the Republic. It was founded by George Washington who began his Farewell Address by saying:

"The period for a new election of a citizen to administer the executive government of the United States being not far distant and the time actually arrived when your thoughts must be employed in designating the person who is to be clothed with that important trust, it appears to me proper, especially as it may conduce to a more distinct expression of the public voice, that I should now apprise you of the resolution I have formed to decline being considered among the number of those out of whom a choice is to be made."

While that custom never has been violated and while it is regarded practically as an unwritten law of the land, the third term idea has had a tenacity equal to that of the tradition. It might be thought that after a century and a half of precedent, the tradition would have become so strong that the idea never would be entertained. Yet there is no question at all that the idea is an extremely lively one in the minds of politicians.

With the inauguration of the second term of President Roosevelt only six months past, it seems early for the discussion of a third term, yet there is no gainsaying the fact that discussion has begun.

A remarkable fact in the opinion of some commentators is that the President has not denied that he is a candidate for a third term. He has been asked pointblank by newspaper correspondents on several occasions and has laughed the matter off. Only the other day a Washington correspondent put the question anew. The President suggested to him that he put on a dunce cap and stand in the corner.

Perhaps the correspondent was something of a dunce to put such a question so long in advance of the time when the incumbent of the next Presidential term is to be chosen, but it was noted that the President's remark to the correspondent did not constitute an answer to the question. It was by no means a denial that Mr. Roosevelt would be receptive when the time comes. He could easily have ended all discussion by saying as did John Sherman: "If nominated I will not accept; if elected I will not serve." But the President did not reply to the question at all.

President's Health Excellent

General Hugh Johnson, who was National Recovery Administrator, is one of the President's staunchest supporters. While he has publicly said that the President would be unwise to make any sort of an announcement this early in the game, he also has observed that there is every indication that a deliberate effort is being made to set the stage for a third term. The General has used the picturesque illustration that, by the time 1940 comes, it will be found that the President has become like Cinderella who had the only foot in the kingdom that would fit the glass slipper. Another apt comparison might be between the President and the clerk or private secretary of long standing who could not be dispensed with because he was the only person who knew where everything needed in the business could be found, and had all the keys and the combination to the safe.

No secret has been made of the fect that the President has called to no public office any man whose stature might equal or even remotely rival his own. His Cabinet contains able administrators, but experts in their own lines rather than men who might be regarded as even potential occupants of the political arena. Like Mussolini, Mr. Roosevelt has held all portfolios, in the final analysis.

A fact of utmost interest in connection with this discussion is the President's health. It has been commented upon over and over again that in modern times the cares of the Presidential office are so heavy that no man can long support them. That the responsibility hastened the death of President Wilson was unquestioned. President Harding sank under the load very early in his first term. The wiry New Englander, President Coolidge, did not long survive after his experience. President Hoover's health was seriously impaired at the end of his four years. But President Roosevelt has positively flourished in the job. He has been declared to be in better health now than when he entered the White House.

Lurking Fear of Dictator

It has been stated that the absence of third terms of Presidents from the American historical scene has been due solely to tradition, an unwritten law. It is an interesting fact that only once before has there been serious consideration of a third term for a man who had served two full terms. In the case of Theodore Roosevelt, for whom there was a strong third term boom, he had served less than a full eight-year term, having succeeded to an unexpired term on the death of President McKinley. The same situation obtained in the case of President Coolidge who succeeded President Harding. It may be recalled that there was a strong movement to draft him for a second election which, if carried, would have meant practically a third term. Also, it may be remembered that he made no positive refusal but merely said "I do not choose to run."

In the one case before the one under discussion in which a President had served two full terms, something in the semblance of law was written on the subject. That was in the case of President Grant. Midway of his second term, discussion of a third term began. He said that he did not want a third term any more than he had wanted the first. This could be construed in two ways. He further said that he could conceive of circumstances in which it would be unwise to change administrations even though a third term would be involved.

Then Representative Springer of Illinois offered a resolution reading: Resolved: that in the opinion of this House, the precedent established by Washington and other Presidents of the United States in retiring from the Presidential office after their second term, has become, by universal concurrence, a part of our republican system of government and that any departure from this time-honored custom would be unwise, unpatriotic, and fraught with peril to our free institutions."

It appears that there was a lurking fear of a dictator in those days. The resolution was adopted, 234 to 18. The Grant boom collapsed but four years later he was a candidate before the Republican Convention. For 35 ballots Grant was in the lead, but the deadlock finally threw the nomination to Garfield. It is interesting to note that Cleveland was a candidate for a third term, but in his case there had been an interregnum.

Take all your precedents and turn them any way you like, regard the time as premature if you please but, nevertheless, the discussion continues active.

TREE NURSERY IS DEDICATED

Plant at Watersmeet Is Named for Former Yale Teacher

Houghton, July 15. — The United States Forest Service nursery at Watersmeet was dedicated July 10 as the "James W. Toumey nursery" in an appropriate ceremony at the nursery site.

An appropriate stone pylon and a bronze tablet were presented by Yale men living in region nine to the memory of the late Professor Toumey, who taught at the Yale School of Forestry from 1900 until his death in 1932.

He was born in Lawrence, Michigan, in 1865, taught at Michigan State College for a time, was the first planting superintendent in the national forests, and taught at Yale.

The tablet erected to his memory Saturday bore the following inscription: "Presented to the United States Forest Service by the Yale men living within Region Nine at the dedication of this nursery as the James W. Toumey Nursery."

Leavitt, Presides

Scott Leavitt, assistant regional forester of Milwaukee, presided over the ceremonies.

George A. Garratt, assistant dean of forestry at Yale, presented the plaque on behalf of the donors, and the speech of acceptance was made by Clare Hendee, supervisor of the Ottawa National forest.

A brief account of the life and works of Professor Toumey was then read by Associate Regional Forester Stanley F. Wilson, who was graduated from Yale in 1914.

Fifty of the 83 acres in the nursery are now under cultivation, and soon 30,000,000 trees will be produced annually on the tract, although the nursery has been in existence only two years. The entire tract is supplied with water from an overhead sprinkling system.

In the Ottawa, 30,000 of the 200,000 acres of denuded land have been planted with trees supplied from Watersmeet. The labor is all local and consists chiefly of women and girls. To date more than $14,000 has been paid out in wages to local help since the founding of the nursery in 1935.

Three faculty members from the Michigan College of Mining and Technology at Houghton attended the dedication ceremonies. They were Assistant Professor J. T. Nachazel, extension-service representative, and Assistant Professor U. J. Noblet and Mr. R. B. Miller of the forestry department.

119 Arrests Made By Police In June

A total of 119 arrests was made by the city police department during the month of June, according to a report made by the chief to the city council.

Of that total, 89 were city cases and the remaining 30 were settled under state jurisdiction. A majority of the city arrests were for traffic violations.

The snake brings forth its young alive.

HELP 15 MILES OF KIDNEY TUBES
To Flush out Acids and Other Poisonous Waste

Doctors say your kidneys contain 15 Miles of tiny tubes or filters which help to purify the blood and keep you healthy. Most people pass about 3 pints a day or about 3 pounds of waste.

Frequent or scanty passages with smarting and burning shows there may be something wrong with your kidneys or bladder.

An excess of acids or poisons in your blood, when due to functional kidney disorders, may be the beginning of nagging backache, rheumatic pains, lumbago, leg pains, loss of pep and energy, getting up nights, swelling, puffiness under the eyes, headaches and dizziness.

Don't wait! Ask your druggist for Doan's Pills, used successfully by millions for over 40 years. They give happy relief and will help the 15 Miles of kidney tubes flush out poisonous waste from your blood. Get Doan's Pills.

FREDERICK-JAMES FURS
Mid-Summer Discounts
-- of --
20% to 25%
Now—And Right Now—Is the Time to Select That New Fur Coat

A SMALL DEPOSIT WILL RESERVE YOUR SELECTION
CONVENIENT TERMS OF PAYMENT MAY BE ARRANGED
Compare
THE VALUES!
THE STYLES!
THE QUALITY!
Repairing
Remodeling
Cleaning
Storage
TODAY
Last Time
FILLION'S
SHOE STORE
Escanaba
1893 - 44 Years of Fur Service - 1937

Did you say on account?
Yep...on account of they're MILDER... on account of they TASTE BETTER

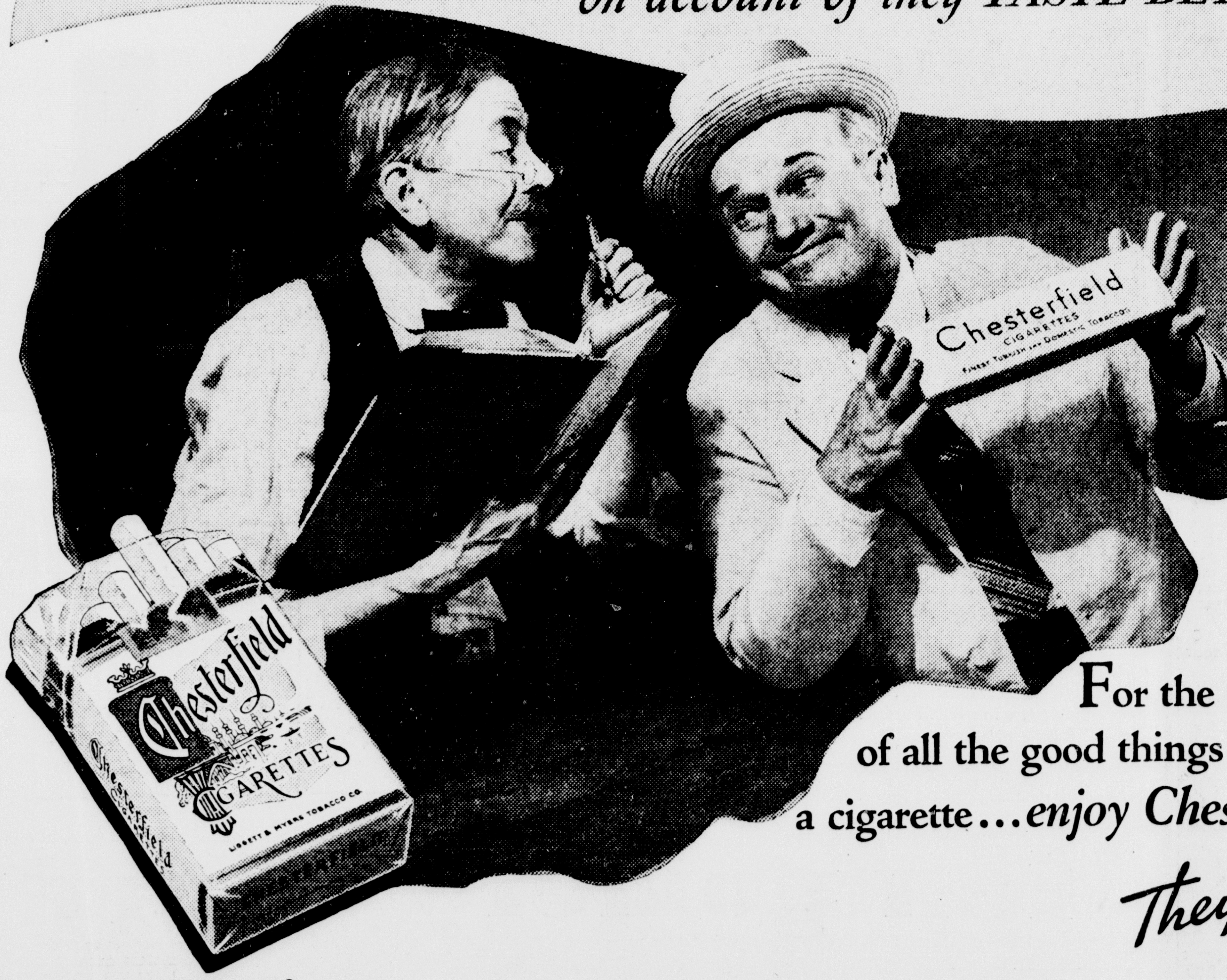

For the full measure of all the good things you want in a cigarette...enjoy Chesterfields...
They Satisfy
Copyright 1937, LIGGETT & MYERS TOBACCO CO.

QUICK-FRIENDLY CREDIT!
NO MONEY DOWN!
★
MOST CONVENIENT Credit Plan IN TOWN

MAKE YOUR OWN EASY TERMS
Anyone can use this friendly credit service. Your account can be opened in just a few minutes. You arrange the terms to suit your income. Don't wait for payday, come in now and use your credit. No down payment is necessary.

Firestone
GUM-DIPPED TIRES
Now is the time to prepare your car for safe summer driving, with a set of four Firestone Standard Tires, for as little as $1.71 per week. Firestone Gum-Dipped Tires give the greatest blowout protection, long mileage and non-skid protection. It costs no more to equip with the best.

BATTERIES
Made of the highest grade raw materials, every battery is tested to give top-notch performance in your car. They give extra power for extra car accessories and ample power for quick starting. Equip now for as little as 71c per week.

HOME RADIOS
You have a world of entertainment at your finger tips with an Air Chief home radio. Powerful, sensitive and selective, this radio gives performance found only in more expensive sets. Beautiful walnut cabinet, large dynamic speaker. As low as $1.15 per week.

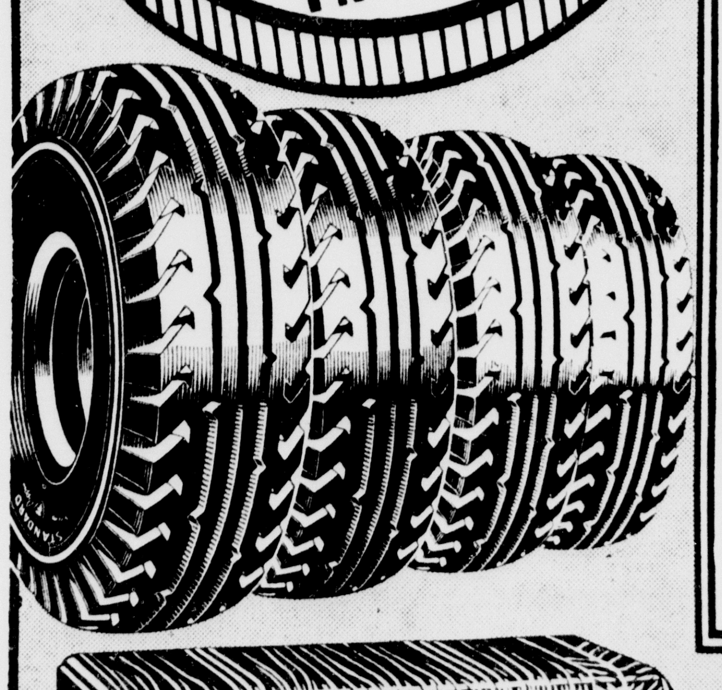

Listen to the Voice of Firestone Monday evenings over Nationwide N.B.C. Red Network
ASK FOR MR. SCHWEITZER BUDGET Mgr.
Firestone Auto Supply & Service Stores
J. H. Fawcett, Mgr.
913 Ludington Phone 1097

PERSONS MUST FULFILL LAWS

Taxpayers Given Chance to Pay Back Taxes on Installment

Taxpayers are warned by the county treasurer that they must fulfill certain provisions of the revised tax laws before September 1, if they wish to come under the new 10-year payment plan and avoid heavy interest and penalties for failure to pay installments due on delinquent taxes.

Taxes for 1933, 1934 and 1935 can be paid, if in full before September 1, 1937, with no other charges than a two per cent collection fee, or one-tenth can be paid with no charge except the two per cent fee on the installment paid, provided that (1) the 1936 tax is paid in full and (2) that taxes for 1932 and prior years are paid, either in full or through the third installment.

May Lose Opportunity.

If the 1936 taxes are not paid in full and if the matured installments of the 1932 and prior years have not been paid, and if the first installment of the 1933, 1934, and 1935 taxes has not been paid before September 1, 1937, then the taxpayer loses completely his opportunity to take advantage of the new 10-year payment plan.

Taxes for 1933, 1934 and 1935 may, of course, be paid in full after September 1 with a four per cent collection fee and three-quarters of one per cent per month interest computed from the date of return to the date of payment.

In other words, if the taxpayer wishes to qualify for the new 10-year installment plan, he must, before September 1, have paid at least one tenth of the taxes due for the years 1933, 1934 and 1935, at least three-tenths of taxes for 1932 and prior years and all taxes due for 1936.

Can Save Money.

However, if the taxpayer chooses to pay his delinquent taxes in full, he will make a substantial saving. Full payment before September 1, 1937, would save 34.25 per cent on 1933 taxes, 25.25 per cent on 1934 taxes and 16.25 per cent on taxes for 1935.

For payments of taxes for 1932 and prior years before September 1, there is a two per cent collection fee and no other charges if paid in full, and any number of installments can be paid with only the two per cent collection fee added. This applies even to overdue first and second installments.

Up to the time of the tax sale, 1932 and prior years' taxes may still be paid, in full or under the 10-year plan. But, beginning September 1, 1937, in addition to the two per cent fee, the first one-tenth of these taxes will bear interest of three-quarters of one per cent per month computed from September 1, 1935, to date of payment; the second one-tenth will bear interest at a like rate from September 1, 1936, and the third one-tenth will bear similar interest from September 1, 1937. Any or all of the remaining installments of these taxes may be paid at the same time with only the two per cent fee added.

Dates To Plan For Now

Aug. 10-11-12-13-14-15

UPPER PENINSULA STATE FAIR

Escanaba, Mich.

Puerto Rico buys more American-made butter and cheese than all foreign countries combined and ranks third among world markets as a buyer of all dairy products from farms in the States, according to the Puerto Rican Trade Council. The island formerly bought large quantities of canned butter from Denmark, but since the island has become a part of the United States, the Puerto Rican people have shown a decided preference for butter produced in the States.

The codfish produces 2,000,000 eggs at a time.

Safety In Water

Why People Drown

This is one of a series of articles on water safety by Commodore W. E. Longfellow, assistant director, first aid and life saving, American Red Cross.

To prevent drownings one must study the causes of drowning. Generally speaking one who drowns suffocates from lack of oxygen. Water may or may not enter the breathing apparatus, or be taken into the stomach.

Swimmers must understand breaking since swimming requires that the individual be able to breathe despite considerable water pressure against the chest. Too many people who swim spend more time learning strokes than breathing, and breathing is the key to the situation.

So it may be assumed that faulty breathing is not only the reason why so many people swim poorly, but is also the underlying reason so many lose their lives in the water. They do not know how or when to get air, or how to conserve it to the best advantage once they have it.

Good swimmers take a gulp of good air and immediately start getting rid of it through both nose and mouth to be ready for the next cycle of arm strokes. Inability to get rid of the air is the cause of speedy fatigue and faulty arm action, and is the reason many people go swimming and do not come back. So until these essentials of swimming are mastered, swim by the dock, parallel to the shore, or accompanied by a boat. This does not indicate timidity, but common sense; you have but one life to live, so make the most of it.

Another type of drowning results from poor health or illness. You should feel fit when you go swimming because every time you enter the water the heart must work harder; extra blood must be pumped to the capillaries on the surface to combat the cold, the muscles need blood for swimming; the stomach calls for it to complete the digestion of the last meal, unless you have waited a couple of hours before entering the water. All those calls on the heart may be too severe if it is not in good shape.

If you must go in with the crowd, play around in the shallow water where you can get up and walk out if you react queerly. Keep near some member of the party who could give you a hand. A swimming buddy is always desirable for young and old.

We are learning more about the physical effects of cold, especially of cold water. After prolonged exposure to the sun the sudden transition into cold water may be disastrous. It is wise to remain in the standing water until you get adjusted; avoid the deep channel.

Night bathing parties, especially following indulgence in alcohol, are always dangerous. Many midnight dips follow prolonged imbibing and the human mechanism can not respond to the cold stimulus as it should. The whisky manufacturers advise against driving a car or any other activity that requires judgment and skill following a drink of whiskey. "Stay quietly at home and relax,' they say. Clearly they do not recommend swimming. Alcohol or even carbonated water and sea water do not mix. For campers we suggest that if they take moonlight dips the entire group, regardless of swimming ability, confine itself to the elementary swimmers area and strictly adhere to the "buddy" plan of a partner for every bather.

And last, and perhaps it should have been first, is the show-off drowner. He dies because he tries to show he has skills he does not possess. I say "he" in this case because ten white males drown for every female who drowns. Eleven hundred boys and young men between 15 and 19 years of age drown annually, to prove they are superior to safety regulations.

Puerto Rico spent $6,400,000 on public school education during the recent fiscal year, according to the Puerto Rican Trade Council, whereas the Insular Government's total budget for all purposes in 1898 was only $3,500,000.

MONTGOMERY WARDS

2-Day Sensation

SALE! WASH PANTS

Sanforized Shrunk!
Regularly 1.49

1.15

Friday . . . and Saturday!

Only 2 days at this sale price—so hurry!

- Every pair Sanforized shrunk—*no shrinking*
- Plenty of room in seat and crotch—*full cut*
- *Reinforced crotch*—unusual at this low price
- Comfortable, EXTENSION WAISTBANDS
- Plain or pleated styles—for dress or sports
- Stripes, checks, plaids, nub weaves! White duck!

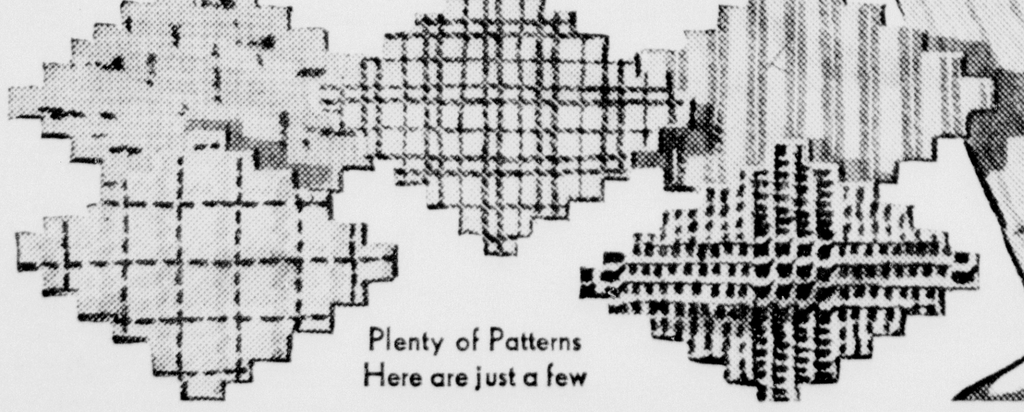

Plenty of Patterns
Here are just a few

Montgomery Ward

1200 LUDINGTON ST. PHONE 207

MONTGOMERY WARD

50c DOWN
HOLDS ANY BLANKET UNTIL NOVEMBER 1st
Pay then or use the Ward Payment Plan

PRICES ARE GOING UP!

You can't buy meat at last year's prices! You can't buy butter at last year's prices! BUT . . . You *can* buy blankets for what they cost last year if you buy them now at these once-a-year sale prices!

Wards Great August
BLANKET SALE

At last year's low price!
Part Wool Plaid Pairs!
(no less than 5% pure virgin wool)

Fall Price, $2.39
Size 70x80 in.
1.97 PAIR

Fall prices will be highest since 1930! Save now on this new, improved part wool blanket! The wool is skillfully blended with longest staple China cotton (next to wool in warmth). Only first grade materials are used. Hence the clear pastels and snowy white grounds. Sateen bound. Full standard weight! 3¼ lbs.

Fall price, $1.98! 70x80 in.
NOVELTY JACQUARDS
Despite advancing costs, a larger size than you could buy at this low price last year! First grade China cotton. Suede finish that stays. Plaids; Indian designs. Bright colors.
1.54 each

Full size! Full standard weight!
70x80 IN. FLEECYDOWNS
Fall price, 69c. First quality American cotton that wears and launders so well. Fluffy, thick yarns give fleecy, soft nap. Pastels.
$1.39 Fleecydown, pair $1.08
54c ea.

Fall price will be $7.98 on
ALL-WOOL PAIRS
Prices of raw materials have advanced 30%! The market price on this one number alone advanced $1 since these blankets were bought! Sateen bound. Fluffy nap. Handsome plaids. 4¼ lbs.—pre-shrunk.
6.94 pair

Extra long nap! Extra size!
72x84 IN. WOOL SINGLES
Fall price $7.98! These blankets have warmth without weight. Extra long. Beautiful clear solid colors typical of 100% pure wool! 4 inch taffeta binding. 3¼ lbs.—pre-shrunk.
6.84 each

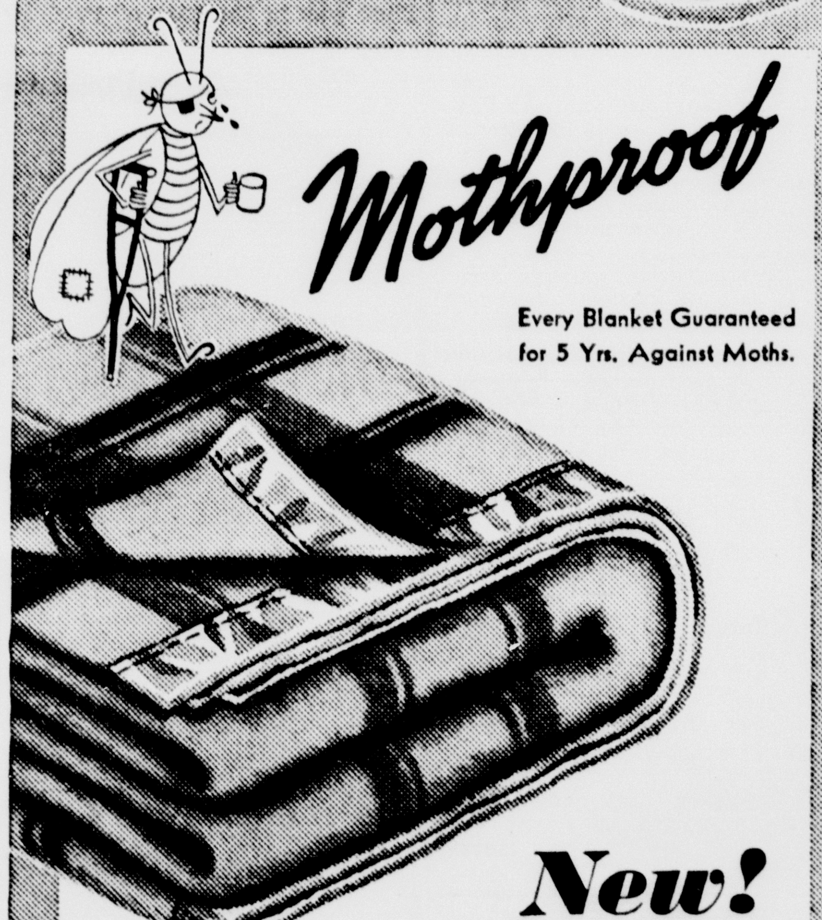

Mothproof
Every Blanket Guaranteed for 5 Yrs. Against Moths.

New!
Panel Border! All-Wool
70x80 in.
Fall price will be $6.98!
5.84 each

Save over $1! Smart new border on four sides. Mothproof treatment won't wash or clean out! Pastel or dark tones. 4-in. taffeta binding. 70x80 in. 3 lbs. Pre-shrunk.

72x84 in.! Long Nap!
Sale-price 7.94 each
Fall price, 8.98. 3¼ lbs. all-wool pre-shrunk. 4 in. taffeta bound. Long nap. New deep tones with wide end border. 50c holds any one.

25% Wool Pairs
Fall Price, $4.98
72x84 in. 4.48 pr.
Two beautiful blankets in one! Plaids—rayon taffeta bound. 4 lbs. 72x84 in.

Infants' Blankets
Fall Price, 35c
25c ea.
30x40 in. receiving blankets. China cotton. Pink, blue.
$1 Crib Blankets 88c

Montgomery Ward

1200 LUDINGTON ST. TELEPHONE 207

BIRLING MEET GOES ON RADIO

Paul Douglas Announces Escanaba Event Over Columbia Chain

The World's Championship Log Rolling Tournament to be held at the Upper Peninsula State Fair in Escanaba, August 13 to 15, was the subject of comment by Paul Douglas, radio commentator, on his Chesterfield Review program over the Columbia network last evening.

Douglas was broadcasting from the studios of Station WABC in New York City, and a number of Escanaba listeners heard his program by tuning in for Station WBBM, Chicago. The broadcast began at 5:35 p. m. (EST).

Word has been received from Russ Winnie, assistant manager of Station WTMJ and famous sports announcer, that the Milwaukee Journal is seriously considering the possibility of conducting a radio broadcast from the fairgrounds here during the birling tournament. Winnie came up to Escanaba last spring to conduct the Escanaba Smelt Jamboree broadcast at the mouth of the Ford river.

Much newspaper publicity is being given to the tournament throughout the United States. The Chicago Blade and Ledger, with a circulation of about 1,250,000, has requested a series of pictures of log drives and birlers to illustrate a magazine feature story concerning the log rolling tournament to be held here.

State Employment Insurance Office Opened Temporarily

Stiles M. Brown, manager of the Michigan Unemployment Insurance Commission office at Marquette, announced yesterday that a survey of industries and business establishments will be started at once in Escanaba to complete the commission's records.

Mr. Brown has secured desk space in the National Reemployment Service office here for carrying on the work. He will be in Escanaba on Monday, Tuesday, Wednesday and Thursday of each week until the survey is completed.

Interesting news: See Classified Page.

"I'VE CIRCLED THE GLOBE TEN TIMES AND NEVER FOUND A BETTER WHISKEY"

TWIN SEAL
RYE WHISKEY
100 PROOF

75c PINT Code No. 1325
$1.40 QUART Code No. 1324

DISTILLED AND BOTTLED BY
Hiram Walker
HIRAM WALKER & SONS, INC.
PEORIA, ILL.

On sale at all State Stores, your Favorite Bar and Specially Designated Distributors.

Ontonagon Co. Fair Director

John Spargo of Ewen is the Ontonagon county member of the Upper Peninsula State Fair board of managers. He was reared in Kenton, and started one of the first farms near Ewen, where he is still engaged in farming. The Upper Peninsula State Fair will be held in Escanaba August 10 to 15.

GARDEN NEWS

Garden, Mich.—Church services, Sunday July 18:

St. John the Baptist—10:30 a. m.

Congregational—2 p. m. Service at Fayette.

Congregational—7 p. m. Service at Garden.

Storm Damage

While the severe storm of early Sunday morning was welcomed for the much needed rain, it proved unfortunate otherwise for two families of Garden.

The radio in the Casper home was burned out simultaneously with a crash that put fear into many local inhabitants. A thunderbolt entered a bedroom of the Charles Tatrow home, blew all the fuses from the box and shattered the frame and glass of the mirror. As soon as Mr. Tatrow recovered from the shock he crossed the darkened room to look how the baby was faring and cut his foot on glass from the mirror.

Personals

Mr. Howard Caron and infant son returned Sunday from the Hospital in Escanaba.

Mr. and Mrs. Amie La Salle of Iron Mountain spent Saturday here.

Mr. and Mrs. Fred Landis of Chicago spent the past week at the Tom Adams' home at Kate's Bay.

Mr. and Mrs. J. Jensen, son and daughter of Washington Island spent the weekend at the Leslie Devet home in Fairport.

Mr. and Mrs. James Watchorn of Flint and Mr. and Mrs. William Watchorn of Pontiac are visiting at the John Watchorn home in Fayette. Mrs. Watchorn is recovering after a recent spell of serious illness.

Wesley Horning motored to Blaney Park Tuesday with horses belonging to Albert Tatrow and the Guertin Boys to be used for riding by tourists.

Mr. and Mrs. J. Mc. Kenzie of Sault, Ontario, Mr. and Mrs. Joe Gardipee and family, Mr. and Mrs. Art Fountain and son and Miss Rose Mercier of Manistique spent Sunday at the Mercier home at Puffet Creek.

Charles Crossman, son Bud, daughter Joyce, Mrs. Ann Moore of Hammond, Ind., spent the weekend at the home of Mr. and Mrs. Harry Devet of Fayette.

Mr. and Mrs. Joe Balderika of Iron Mountain spent Saturday and Sunday at the Ed. Tatrow home.

Mr. and Mrs. Orville Shraw of Detroit arrived Sunday to spend two weeks at the home of Mr. Shraw's mother, Mrs. Pat Purtill.

Frank Devet and son Leslie of Fayette left Monday for Manitowoc where they will spend several days.

Mr. and Mrs. Joe Hermes, Mrs. Ed. Joque, Mrs. Stanley Joque and son spent Sunday at the Eugene Johnson home in Isabella.

Don Farley returned from Manistique where he spent several days at the John Herric home.

PARKING RULE IS ACCEPTED

Ordinance Adopted by Council to Restrict Use of Streets

An ordinance re-stating and clarifying the present city laws governing parking regulations was given a second and final reading at a regular meeting of the city council last night. All members were present except Councilman Peter Logan, who was given leave of absence.

The council approved expenditure of $25 toward defraying expenses of a city employes' picnic. In the discussion, Councilman Stack expressed disapproval of using city funds on the grounds that the city needed the money and that the council was approving too many such minor appropriations. He explained, however, that he would be willing to contribute toward the picnic from his own purse. Upon roll call, he voted a "reluctant yea." Councilmen Johnson, Gasman and Richter were heartily in favor of the appropriation.

Action Deferred

Action was deferred until full council was present on request of the fire department for increase in salary from June 1 until such time as the two platoon system is put into effect, which, City Manager Bean said, would be about August 1. Mayor Johnson expressed the feeling that, in view of the fact that other city employes are now getting benefit of the general raise the request should be granted. Councilman Richter expressed the same feeling though not so strongly. On the other hand, Councilmen Gasman and Stack felt that, in view of the fact that the firemen chose the two platoon system in lieu of a salary raise and that such a move will cost the city more than the salary increase, the request should be denied. With the prospect of a 2-2 vote, action was deferred until next meeting when Councilman Logan is expected to be present.

City Manager George Bean was instructed to issue a final warning to milk dealers who have had high bacteria counts more than three times consecutively and, in case of further such counts, take steps to punish such dealers.

Suggestions Received

Merville "Bud" Kessler, local tavern operator, appeared before the council to protest their failure to award him a liquor license. After considerable discussion, Kessler was told that the council still had the right to make decisions as to who should receive licenses and it felt city interests would best be served in such a case by not granting him a license.

A letter was read from the Escanaba Women's club recommending improvements in ash collection, housing conditions, park conditions and enforcement of food ordinances. City Manager Bean termed the suggestions "excellent, constructive ideas" but rued the lack of money to carry out some of them. He said he would look into the conditions and correct them as much as possible until such time as additional money could be appropriated for full correction.

Councilman Gasman called attention to the dangerous habit of children swimming in all but supervised places. He urged publicity be given the fact that all swimming should be done at the Ludington beach within confines allotted. He said he had been informed some children were using the mouth of the yacht harbor for swimming and pointed out the dangers of such a practice. The city manager said that proper steps would be taken to prevent such a practice.

Friday and Saturday Specials

The West End Drug Store

60c Alkaseltzer Tablets	49c	60c Bromo Seltzer	49c
100 Bayer Aspirin Tablets	59c	40c Fletchers Castoria	29c
50c Ipana Paste	39c	50c Unguentine	43c
50c Tek Tooth Brush	39c	1 gal. Heavy Mineral Oil	$1.85
$1.50 Lydia Pinkhams Vegetable Compound	99c	75c Doans Pills	59c
70c Kruschen Salts	59c	75c Dextri Maltose, No. 1, 2 or 3	59c
500 Cleansing Tissues	25c	60c Neet Hair Remover	42c

We Close Sunday's from 1 to 6 p. m.

OBITUARY

MRS. CHARLES KITCHING

Final rites for Mrs. Charles Kitching of West Chicago were held Thursday morning at 9 o'clock at St. Anne's church, Rev. Fr. Lester C. Bourgeois officiating at the requiem high mass. Burial was in St. Anne's cemetery.

Pallbearers were George Belanger, Alfred Jolly, Harvey Gardner, Lawrence Morin, John Novack and Banjamin Desilets.

Out-of-town relatives and friends at the services were Charles Kitching and children, Robert Raymond, Laverne, Loretta, Gertrude and Annette, Mr. and Mrs. William Vahl, Charels and Donald Vahl, Ernest Trottier, Mr. and Mrs. Lionel Trottier, Donald and Hubert Trottier, Earl Koch, Mr. and Mrs. James Kitching, Ann and Marge Kitching and John Perone, Chicago; Mrs. Paul Boudreau, Mrs. John Elmer and son, Mrs. Joseph Lafave, Mrs. R. Vienes and Dr. G. H. Gibouleau of Iron Mountain, and Helen Pintale of Detroit.

MRS. ELIZABETH CHENIER

Services for Mrs. Elizabeth Chenier who died Tuesday will be held this morning at 9 o'clock at St. Anne's church, Rev. Fr. Joseph E. Guertin officiating. Burial will be in St. Anne's cemetery.

Active pallbearers will be Trefle Ambeau, Herman Peltier, Joseph Potvin, Eugene Hamlin, Alex Servant and Alex Girard.

ANDERSON BABY

Thomas John Anderson, three-day-old son of Mr. and Mrs. Evar Anderson, 1410 North 22nd street, died at the family home last night at 10:10 o'clock. The baby was born July 12. The body was taken to the Anderson funeral home, and will be removed to the family home at 9:30 a. m. today. Funeral services will probably be held this afternoon.

TERRACE GARDENS

Klayton Kellogg and his distinctive dance orchestra will play an engagement at New Terrace Gardens tonight. Dancing will begin at 9:30 o'clock.

Tennyson wrote "Crossing the Bar" when he was 80 years old.

St. Francis Hospital

Robert McDonald, 325 Ogden avenue, Roger Campbell of 421 South Eighth street, and Mary Alice LaFave, 609 South 12th street, had operations for removal of tonsils.

Earl Fraser, of Gladstone, submitted to an operation for relief from appendicitis.

John Cavadeas, Bark River, is a medical patient.

Try a Classified Ad today. Call 693

PENNEY'S GREATEST ADVANCE SELLING OF BLANKETS
FALL PRICES WILL BE HIGHER!

Two Reasons Why You Should Buy Now!

OUR LAY-AWAY PLAN makes it easy! You make your selection NOW. We hold it until wanted. No need to carry blankets home in hot weather. No need to invest the entire cost of your blankets now. Choose from complete stocks—pay a small deposit, the balance in easy payments!

FALL PRICES WILL BE HIGHER! We anticipated the price rise—we looked ahead—we bought huge quantities and a favorable prices. These savings are being passed on to you. Many of these blankets can't possibly be offered later at these LOW PRICES. Choose yours today!

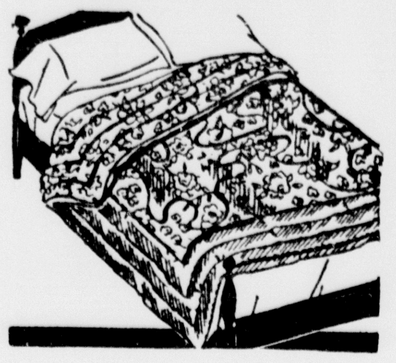

Cotton Filled
Comfortables
Cut Size 72" x 84"! 2.98 Each
Dainty floral patterns on delicate, soft-toned grounds! Heavy sateen border — good quality Silkolene back to match center panel. Filled with new, fluffy white cotton.

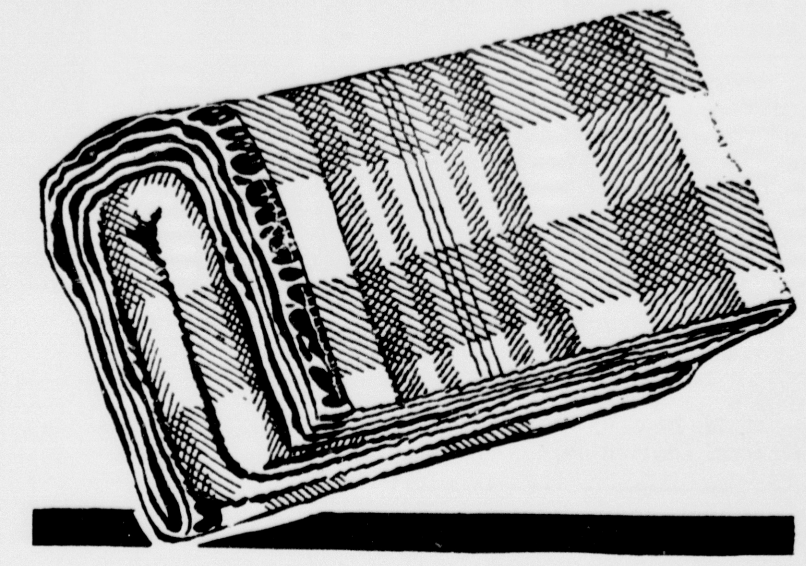

Value Plus! Extra Size
PLAID PAIRS
(Not Less Than 5% Virgin Wool) 2.98 Pair
So heavy—warm—and large! Blankets of this quality are truly outstanding at such a low price! Choose yours NOW and SAVE! The plaids are in delightful colors—the durable 4-inch binding is of lustrous sateen. Oversize (72" x 84") and ONLY $2.98 for the PAIR. No more at this price after our present stock is sold.

See these Fluffy, PURE VIRGIN WOOL
BLANKETS

9.90 Each
CANADIAN QUEEN — finest for warmth and wear! Bright solid colors—bold stripes! Extra large size, 72" x 84",—sturdy weight—cozy, luxurious warmth. Yarn stitched ends!

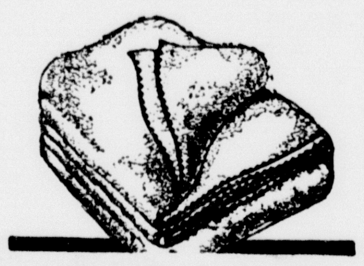

SHEET Blankets
Extra Length! 98¢ Ea.
To sleep between! For extra covering! Sturdy white cotton that wears well. 70" x 90".

Not Less than 5% Pure Virgin Wool
PAIRS

1.98 Pair
BARGAINS that will delight you because of their fine quality yarns — their size — and weight! Favorite bedroom colors. Sateen bound. 70"x80".

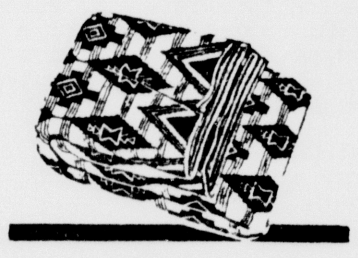

Colorful Blankets
Size 66" x 80"! 1.49 Each
Indian designs and fancy plaids! Won't show soil easily. Perfect for camping, motoring.

Woolgora
BLANKETS
Here's Inexpensive Luxury!

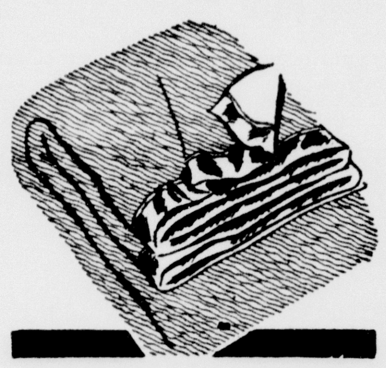

Size 70" x 80"! 5.90 Each
Ask for them by name—WOOLGORA! Double woven of virgin wool and angora blended with silk and a little rayon for lustre! Wide silk bindings. Exquisite warmth—outstanding beauty!

PLAID PAIRS
100% Wool! 7.90 Pair
Warmth—beauty—cozy comfort! Soft colors. Lustrous, 4" bindings. Size 70" x 80".

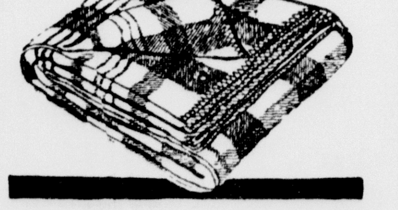

PART WOOL BLANKETS
Size 70" x 80"! 1.00 Each
Not less than 5% pure virgin wool in these colorful PLAID blankets! Many smart colors.

Wolverine Pairs
Size 70" x 80"! 3.98 Pair
Not less than 25% pure virgin wool! So soft and warm! Beautifully bound with DuroSheen.

BAFFIN BAY BLANKETS
100% Pure Wool! 6.90 ea.
Styled in a rugged outdoor manner! Solid colors with multi-colored stripes. 70"x80".

COTTON PAIRS
Size 70"x80" 1.35 Pair
A good weight that will give long service! Grand to sleep between or for extra covering.

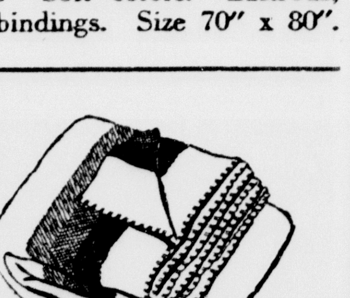

25% Wool Blankets
Size 66" x 80"! 3.98 ea.
Handsome, solid color centers — with striped ends. Soft, woolly—plenty of warmth!

Special Plaid Sheet
BLANKETS
66"x76" 54c
Fine for cottages that extra bed and everyday use. All colors in neat plaid. A great bargain.

Join Our Wolverine Guessing Contest

Guess how many miles of yarn it takes to make the above Wolverine Blanket. Contest closes Friday, July 23. Register Now. Person coming the closest will receive Free! One Wolverine blanket.

Extra Large
PLAID PAIRS
Size 70"x80" 4.98 pr.
50% Wool
Fine wool scientifically blended with sturdy cotton to give long wear—50% Wool for greater warmth and service. A real blanket buy.

Plaid BLANKETS
Indian Designs! 1.98 Each
Here's that *extra* blanket! Heavy! Warm! It'll take hard wear! Size 70" x 80".

The Busy Store on the Corner
PENNEY'S
J. C. PENNEY COMPANY, Incorporated
Escanaba, Mich.

Munising Is Host To Upper Peninsula Legion Convention

FIRST SESSIONS THIS AFTERNOON

Postoffice Cornerstone Will Be Laid at 10 a. m. Today

Following is the complete program for the Upper Peninsula Legion convention, which opens at Munising this morning:

Friday, July 16

9 o'clock. Official registration at the Legion County club.

10 o'clock. Laying of the cornerstone of the new U. S. postoffice. Conducted by Legion and city officials.

1:30 o'clock. Memorial service at the William G. Mather high school, conducted by the Rev. Fr. Thomas Drengacz, association chaplain.

2 o'clock. Joint meeting of the Legion and Auxiliary, Mather high school auditorium. R. W. Nebel, U. P. association commander presiding. (Open session). Addresses of welcome, by Mayor John W. Hannah, of Munising; Arthur Chalman, commander, Roderick (Buck) Prato Post No. 131, Munising; Mrs. Beatrice Corriveau, president, American Legion Auxiliary, Munising. Responses, Guy M. Cox, state department commander; Mrs. Pearl Goetz, state department Auxiliary president; John W. Gilmore, national executive committeeman; Mrs. Marie Schrumpf, national executive committeewoman. Announcement of convention committee appointments. Report of rules committee. Retirement of colors.

3:30 o'clock. Child Welfare meeting, William G. Mather high school auditorium. Conducted by Lloyd H. Jameson, state welfare officer.

4:30 o'clock. Welfare officers' school, Mather high school auditorium. Conducted by department officers.

6:30 o'clock. Band concert and get-together meeting for delegates, alternates and friends, Legion County club. Water fight in front of the Legion club.

9 o'clock. Fireworks display and band concert, Munising stadium.

9:30 o'clock. Association drum and bugle corps competitive drills at Munising stadium.

Saturday, July 17

8 o'clock. Informal breakfast for delegates, Beach Inn.

10 o'clock. Second official session of the Upper Peninsula Association of Legion posts, William G. Mather high school auditorium. R. W. Nebel, U. P. association commander, presiding.

10:45 o'clock. Street sports in front of the Legion headquarters in the Legion County club.

11 o'clock. Upper Eleventh and Twelfth district meetings, Wm. G. Mather auditorium.

2:30 o'clock. U. P. association convention parade.

6 o'clock. U. P. association banquet, William G. Mather high school gymnasium. I. A. Bernardi, Marquette, department vice commander, toastmaster. Address by Carl H. Smith, judge-advocate of Michigan department of the American Legion.

Sunday, July 18

Final session of the U. P. association, Delft Theatre, U. P. Commander R. W. Nebel, presiding.

* * *

The Legion Auxiliary program follows:

Friday, July 16

9 o'clock. Registration of delegates, alternates, guests and members at the Legion County club.

1:30 o'clock. Joint American Legion and Auxiliary Memorial service, Mrs. Carl Swanson, chairman.

2 o'clock. Joint meeting of the Legion and Auxiliary. R. W. Nebel, U. P. commander, presiding.

3:30 o'clock. Joint child welfare meeting, conducted by Floyd H Jameson, state welfare officer.

7:30 o'clock. Reception for delegates, alternates, guests and members at the Mather high school, Mrs. Ida Marks, chairman.

9 o'clock. Fireworks and band concert followed by drum and bugle corps competitive drills, municipal playgrounds.

Saturday, July 17

8 o'clock. Child Welfare breakfast at Brahm's tea room. Mrs. Florence Cady, chairman. Address, Mrs. Alice DuCharme, American Legion case worker.

9:30 o'clock. Assembly call, at Mather high school. Call to order, Mrs. Mary McKenna, Eleventh district committeewoman. Presentation of colors by Munising unit of the Auxiliary. Singing of "Star Spangled Banner," audience. Pledge of allegiance. Invocation, Mrs. Margaret Stafford. Reading of preamble. Roll call of units. Address of welcome, Mrs. Edith Holter, general chairman of the committee in charge of the Auxiliary convention arrangements. Response, Mrs. Ellen B. Swanson, Twelfth district committeewoman. Presentation of national, department and district officers. Reading of the minutes of the U. P. reunion at Escanaba, 1936. Appointment of committees on rules, resolutions and courtesy. Report of the committee on credentials. Report of rules committee. Report of the child welfare chairmen, Eleventh and Twelfth districts. Report of rehabilitation chairmen, Eleventh and Twelfth districts. Retirement of colors.

11:30 o'clock. Luncheon, Hotel Williams, Grand Island. Mrs. Goldie Chudacoff, chairman, Mrs. Mary McKenna presiding.

2:30 o'clock. U. P. association convention parade.

6:30 o'clock. Convention banquet at the Mather high school gymnasium.

10 o'clock. Military ball at the Legion County club.

Sunday, July 18

9:30 o'clock. District business meetings. Eleventh district, Mrs. Mary McKenna presdiing. Twelfth district, Mrs. Ellen B. Swanson, presiding. Report of the district secretary-treasurer. Report of the district committeewoman. Report of the unit presidents. Presentation of membership awards. Election of district officers. Nomination of delegates to national convention.

11 o'clock. Joint meeting of the Eleventh and Twelfth districts. Mrs. Ellen B. Swanson presiding. Unfinished business. Report of the resolutions committee. Report of the courtesy committee. Installation of officers. Adjournment.

"BIGGEST EVER"

Munising, Mich., July 15.—The convention committee has been laboring for many months in preparation for a royal entertainment of our visiting buddies and friends, and we believe we will have the biggest and best convention that ever has been held in the Upper Peninsula. "Come and find out for yourself."

We'll be seeing you in Munising.

Dr. G. H. Baxter,
General convention chairman.

Roderick "Buck" Prato Post Convention Committee

Mildred Keeton Photo

Members of the convention committee of the Munising Post, A merican Legion, are (left to right) front row, Edward T. Bartels, Frank Dufour, Dr. G. B. Baxter, general convention chairman; Benj amin Zastrow and William Mazzalli; second row, Rudolph Peterson, Walter Corey, William Dore, Walfred Johnson, H. A. Wood, W. J. Bauman, Walter Toebe and Peter Arsenault. Absent from the picture is Lewis J. Merwin, publicity.

WELCOME TO MUNISING

Munising, Mich., July 15.—John W. Hannah, mayor of Munising, today welcomed delegates and visitors to the U. P. Legion convention in the following statement:

"To the members of the Upper Peninsula Association of Legion Posts, members of the American Legion Auxiliary, national and state officers, and other guests of the city of Munising:

"Munising, your convention city for 1937, bids you hearty welcome. Our people, conscious of the honor which you have bestowed upon us, join in extending best wishes for a most happy and successful convention. The facilities of our city are at your disposal.

"We plan your convention of July 16, 17, and 18 as the greatest your association has held. Everything for your enjoyment has been done. We are sure that your visit with us will be a memorable one.

"John W. Hannah,
"Mayor of Munising."

"ENJOY YOURSELF"

Munising, Mich., July 15.—R. W. Nebel, commander of the U. P. Association of American Legion Posts, today issued the following formal greeting to delegates and visitors who come here for the seventeenth annual convention of the association:

"As commander of the Upper Peninsula Association of American Legion Posts, I take pleasure in inviting you to honor our city by your presence during the seventeenth annual convention of our association.

"It is with considerable gratification that I invite the public to the city of Munising, the convention city of 1937. The members of the Roderick Prato post of Munising and its Auxiliary and the officers of the several member posts have been untiring in their efforts to produce a program of education and amusement for the Legionnaires and their many friends.

"We hope you will take advantage of the public invitation to come and enjoy yourself and partake of the general hospitality that is in store for those attending the convention.

"Richard W. Nebel."

Auxiliary Stages Reception Tonight With Fine Program

Munising, Mich., July 15. — Local Auxiliary ladies will entertain at a reception and get-together tomorrow evening at 7:30 o'clock in the William G. Mather high school auditorium. Refreshments will be served during the evening. State officers and other officials will attend the meet.

A musical program will be given during the reception.

The program:

The program follows:

Fred Astaire, Jr., Dorothy Utecht.

Skater's Dance, Mariam Zastrow, Patsy Gattiss, Phyllis Walters, Evelyn Holter, Ruth Ohman, Lois Cady.

Caprice, Betty Mae Walters.

Alice Blue Gown, Nancy Oas.

When a Lady Meets a Gentleman Down South, Bobby Bauman and Lois Cady.

On the Bowery, Miriam Zastrow, Patsy Gattiss, Phyllis Walters, Ardis Wines.

Eleanor Powell, Evelyn Holter.

Sparkling Buddy, Bobby Bauman.

Sing Baby Sing, Patsy Gattiss.

Harriet Hoctor, Ruth Utecht.

Vocal solo, "Jay," Charles Wakefield Cadman. Miss Gladys Hansen, accompanied by Mrs. Verna Gattiss.

Valse Arabesque Ballet, Lois Cady, June Becker, Mariam Zastrow, Patsy Gattiss, Phyllis Walters, Ardis Wines, Ruth Ohman.

ENTERTAINS CLUB

Munising, Mich., July 15. — Mrs. Algot Norlin entertained the Larkin club at her home on West Onota street Tuesday evening. The evening's entertainment was formed by playing five hundred. High honors were won by Mrs. Robert Lockwood and second prize by Mrs. Jack Meyers. A delicious lunch was served.

The Mohammedans believe that to be fat is to be beautiful.

NATIONAL CHIEF OF LEGION HERE

Harry W. Colmery Will Give Addresses to War Veterans

Munising, Mich., July 15. — Harry W. Colmery, national commander of the American Legion, Mayor John W. Hannah, a representative of the United States postoffice department and others will be principal speakers Friday morning at the ceremony of laying the corner stone of the Munising postoffice.

The program will be held at the building, which is now under construction, beginning at 10 o'clock. Commander Colmery, who will arrive in the morning, will lay the stone.

The complete program, which will be a feature of the opening day of the upper peninsula Legion convention and Auxiliary reunion, follows:

Call to attention, Arthur Chalman, post commander.

Prayer, Ellis U. Youngdahl, district Civilian Conservation Corps, chaplain.

Band selection, "My Country 'Tis of Thee."

Introduction of Mayor John W. Hannah who will preside.

Introductory talk, Mayor John W. Hannah.

Introduction of Postmaster Mrs. Anne O'Donnell Wright; Project Engineer Daniel H. Robertson, Jr.; civic club heads, Auxiliary president and Legion commander.

Talk, National Commander Harry W. Colmery.

Reading of communications.

Introduction of postoffice representatives.

Review of contents of cornerstone box.

Laying of corner stone by Commander Colmery.

Band selection, "Star Spangled Banner."

Arrangements for the laying of the stone were made by a committee of Mayor Hannah and Arthur Chalman, commander of the Roderick (Buck) Prato Legion post of Munising.

NEBEL COMMANDER

Munising, Mich., July 15. — Officers of the Upper Peninsula Association of Legion Posts, representing nine cities, are:

Commander, R. W. Nebel, Munising.

Vice commanders, George Girrbach, Sault Ste. Marie; Don Asselin, Calumet; M. L. Wetton, Negaunee; A. D. Alguire, Gladstone.

Adjutant, A. W. Bulinski, Ironwood.

Finance officer, Walfred B. Johnson, Munising.

Chaplain, The Rev. Fr. Thomas Drengacz, Wakefield.

Historian, Henry Voetsch, Houghton.

Sergeant-at-arms, N. Pete Thompson, Escanaba.

Judge advocate, Edward G. Dunn, Houghton.

CORPS CONTEST ON FOR TONIGHT

Four Units Are Entered; Playground Lighted for Big Feature

Munising, Mich., July 15. — Four drum and bugle corps have registered for the competitive drill which will be presented on the municipal playgrounds Friday evening, July 16, 9:30 o'clock. Entries have been received from Marquette, Escanaba, Sault Ste. Marie and Kingsford. Other registrations are expected, along with those of boys' and girls' organizations. Benjamin Zastrow is drum corps chairman.

The playground, which has been attractively arranged for the drill field, is 7000 square feet. Permanent bleachers have been set up, which will hold a capacity of 700. Portable bleachers will also be available, which in all will hold 1200. Eight flood lights have been installed which will provide lighting for the field.

Hours Extended At Liquor Store

Munising, Mich., July 15. — New business hours have gone into effect at the local store of the Michigan Liquor Commission. Mondays through Fridays the store will be open from ten in the morning to 9 o'clock in the evening. Saturdays business hours will be from 10 o'clock in the morning to 10 in the evening. Edward Montcalm is manager of the local branch of the liquor commission and Tharon J. Malone is cashier.

Rally At Munising Goes In Newsreels

Word has been received by R. W. Nebel, Upper Peninsula American Legion commander, that a movie camera man from Paramont, New York, will arrive in Munising this morning to take newsreels of the American Legion convention.

The movie man will be here for the postoffice cornerstone laying, and will remain to take parade pictures tomorrow. About 83 units will be in the parade.

Munising Provides Free Parking Lots For Conventioners

Munising, Mich., July 15. — The city police and a special Legion committee have made special arrangements for handling traffic during the Legion convention.

William Mazzali, chairman of the Legion traffic committee stated that free parking lots will be furnished all visitors.

"The committee requests all visitors to park their cars as soon as they arrive and to use courtesy cars to go from place to place," Mazzali said. "These cars will go any place in Munising free of charge. All parking spaces will have watchmen day and night."

Highway Survey Worker Is Lost In Cusino Swamp

Munising, Mich., July 15. (AP) —A posse of 60 men, including CCC workers from Camp Cusino, were searching tonight for Levi Simineau, 60, of Munising, who has been lost in the Cusino swamp since Wednesday morning.

Simineau is a member of a state highway department survey crew which has been working west of Newberry on the M-28 relocation job. He went into the Cusino swamp area yesterday morning and became separated from the other members of his crew. They reported that he was carrying a gallon of water and a lunch, but had no compass.

After dark tonight flares were fired from the state conservation department's tower at Walsh, the tower nearest to the area in which Simineau was lost.

MUNISING BRIEFS

Mr. and Mrs. Frank Campbell are the proud parents of a baby boy, born Sunday, July 4.

Miss Menette Abramson, of Chicago, is visiting at the home of Mr. and Mrs. B. Hankin.

Miss Matalie Prdissos is visiting at the home of Dr. and Mrs. W. Shutz.

William Cox returned Thursday from Detroit.

Mr. and Mrs. Frank Gollinger, of Sault Ste. Marie, spent Sunday visiting Mr. and Mrs. Ben Robare.

Mr. P. Brouchard from California are visiting Mr. and Mrs. Henry Bouchard.

Miss Pearl Redloff is visiting relatives in Iron Mountain for a week.

Mr. and Mrs. I. S. Toe and Dr. and Mrs. W. Greene, of Greenville, is visiting at the home of Mr. and Mrs. Wm. Jackson.

Mr. Joe Nicks, Jr., Mrs. Jeane Harles, daughter Betty, and sons Eugene, Donald and Ben, of Ohio, are visiting relatives.

LEGALS

July 16, 1937. July 30, 1937.
STATE OF MICHIGAN
The Probate Court for the County of Delta.

At a session of said Court, held at the Probate Office in the City of Escanaba, in said County, on the fourteenth day of July, A. D. 1937.

Present: Hon. Frank J. Mileski, Judge of Probate.

In the Matter of the Estate of George Peterson, Deceased.

Edith Peterson having filed in said Court her petition praying that said Court adjudicate and determine who were at the time of his death the legal heirs of said deceased and entitled to inherit the real estate of which said deceased died seized,

It Is Ordered, That the ninth day of August, A. D. 1937, at ten o'clock in the forenoon, at said Probate Office, be and is hereby appointed for hearing said petition;

It Is Further Ordered, That public notice thereof be given by publication of a copy of this order, for three successive weeks previous to said day of hearing, in the Escanaba Daily Press, a newspaper printed and circulated in said County.

FRANK J. MILESKI,
Judge of Probate.

A true copy.
MARIE D. PETERS,
Register of Probate.

July 16, 1937 July 30, 1937
STATE OF MICHIGAN
The Probate Court for the County of Delta.

At a session of said Court, held at the Probate Office in the City of Escanaba, in said County, on the fourteenth day of July, A. D. 1937.

Present: Hon. Frank J. Mileski, Judge of Probate.

In the Matter of the Estate of John J. Tolan, Deceased.

James C. Tolan, administrator of said estate, having filed in said court his final administration account, and his petition praying for the allowance thereof and for the assignment and distribution of the residue of said estate,

It Is Ordered That the ninth day of August, A. D. 1937, at ten o'clock in the forenoon, at said Probate Office, be and is hereby appointed for examining and allowing said account and hearing said petition;

It Is Further Ordered, That public notice thereof be given by publication of a copy of this order, for three successive weeks previous to said day of hearing, in the Escanaba Daily Press, a newspaper printed and circulated in said County.

FRANK J. MILESKI,
Judge of Probate.

A true copy.
MARIE D. PETERS,
Register of Probate.

July 2, 1937. July 16, 1937.
STATE OF MICHIGAN
The Probate Court for the County of Delta.

At a session of said Court, held at the Probate Office in the City of Escanaba, in said County, on the thirtieth day of June, A. D. 1937.

Present: Hon. Frank J. Mileski, Judge of Probate.

In the Matter of the Estate of Candace LaFleur, Deceased.

Joseph LaFleur, husband and heir at law of said deceased, having filed in said court his petition praying that the administration of said estate be granted to Joseph LaFleur, or to some other suitable person,

It Is Ordered, That the twenty-sixth day of July, A. D. 1937, at ten o'clock in the forenoon, at said Probate Office, be and is hereby appointed for hearing said petition;

It Is Further Ordered, That public notice thereof be given by publication of a copy of this order, once each week for three successive weeks previous to said day of hearing, in the Escanaba Daily Press, a newspaper printed and circulated in said County.

FRANK J. MILESKI,
Judge of Probate.

A true copy.
MARIE D. PETERS,
Register of Probate.

LEGALS

July 9, 1937. July 23, 1937.
STATE OF MICHIGAN
The Probate Court for the County of Delta.

At a session of said Court, held at the Probate Office, in the City of Escanaba, in said County, on the seventh day of July, A. D. 1937.

Present: Hon. Frank J. Mileski, Judge of Probate.

In the Matter of the Estate of L. C. Valentine, Deceased.

Glenn E. Valentine, son and heir at law of said deceased, having filed in said Court his petition praying that said Court adjudicate and determine who were at the time of his death the legal heirs of said deceased and entitled to inherit the real estate of which said deceased died seized,

It Is Ordered, That the second day of August, A. D. 1937, at ten o'clock in the forenoon, at said Probate Office, be and is hereby appointed for hearing said petition;

It Is Further Ordered, That public notice thereof be given by publication of a copy of this order, for three successive weeks previous to said day of hearing, in the Escanaba Daily Press, a newspaper printed and circulated in said County.

FRANK J. MILESKI,
Judge of Probate.

A true copy.
MARIE D. PETERS,
Register of Probate.

July 9, 1937. July 23, 1937.
STATE OF MICHIGAN
The Probate Court for the County of Delta.

At a session of said Court, held at the Probate Office, in the City of Escanaba, in said County, on the eighth day of July, A. D. 1937.

Present: Hon. Frank J. Mileski, Judge of Probate.

In the Matter of the Estate of Caroline Fredenberg, Deceased.

John Fredenberg, husband and heir at law of said deceased, having filed in said court his petition praying that the administration of said estate be granted to John Fredenberg, or to some other suitable person.

It Is Ordered, That the second day of August, A. D. 1937, at ten o'clock in the forenoon, at said Probate Office, be and is hereby appointed for hearing said petition;

It Is Further Ordered, That public notice thereof be given by publication of a copy of this order, once each week for three successive weeks previous to said day of hearing, in the Escanaba Daily Press, a newspaper printed and circulated in said County.

FRANK J. MILESKI,
Judge of Probate.

A true copy.
MARIE D. PETERS,
Register of Probate.

July 9, 1937. July 23, 1937.
STATE OF MICHIGAN
The Probate Court for the County of Delta.

At a session of said Court, held at the Probate Office, in the City of Escanaba, in said County, on the eighth day of July, A. D. 1937.

Present: Hon. Frank J. Mileski, Judge of Probate.

In the Matter of the Estate of Wilhelm Freytag (Frentag), Deceased.

Carl Freytag, son and heir at law of said deceased, having filed in said court his petition praying that the administration of said estate be granted to Carl Freytag, or to some other suitable person,

It Is Ordered, That the second day of August, A. D. 1937, at ten o'clock in the forenoon, at said Probate Office, be and is hereby appointed for hearing said petition;

It Is Further Ordered, That public notice thereof be given by publication of a copy of this order, once each week for three successive weeks previous to said day of hearing, in the Escanaba Daily Press, a newspaper printed and circulated in said County.

FRANK J. MILESKI,
Judge of Probate.

A true copy.
MARIE D. PETERS,
Register of Probate.

July 9, 1937. July 23, 1937.
STATE OF MICHIGAN
The Probate Court for the County of Delta.

At a session of said Court, held at the Probate Office, in the City of Escanaba, in said County, on the eighth day of July, A. D. 1937.

Present: Hon. Frank J. Mileski, Judge of Probate.

In the Matter of the Estate of Laura Ranger, Deceased.

Alice Victoria Powers, daughter and executrix named in the last will and testament of said deceased, having filed her petition, praying that an instrument filed in said Court be admitted to Probate as the last will and testament of said deceased and that administration of said estate be granted to Alice Victoria Powers, or some other suitable person,

It Is Ordered, That the second day of August, A. D. 1937, at ten A. M., at said Probate Office is hereby appointed for hearing said petition;

It Is Further Ordered, That public notice thereof be given by publication of a copy hereof, once each week, for three successive weeks previous to said day of hearing in the Escanaba Daily Press, a newspaper printed and circulated in said County.

FRANK J. MILESKI,
Judge of Probate.

A true copy.
MARIE D. PETERS,
Register of Probate.

July 2, 1937 July 16, 1937
STATE OF MICHIGAN
The Probate Court for the County of Delta.

At a session of said Court, held at the Probate Office in the City of Escanaba, in said County, on the thirtieth day of June, A. D. 1937.

Present: Hon. Frank J. Mileski, Judge of Probate.

In the Matter of the Estate of Anton Wicklund, Deceased.

Gerald J. Cleary, the Public Administrator, having filed at said court his petition praying that the administration of said estate be granted to Gerald J. Cleary, or to some other suitable person.

It Is Ordered, That the twenty-sixth day of July, A. D. 1937, at ten o'clock in the forenoon, at said Probate Office, be and is hereby appointed for hearing said petition;

It Is Further Ordered, That public notice thereof be given by publication of a copy of this order, once each week for three successive weeks previous to said day of hearing in the Escanaba Daily Press, a newspaper printed and circulated in said county.

FRANK J. MILESKI,
Judge of Probate.

A true copy.
MARIE D. PETERS,
Register of Probate.

July 9, 1937 July 23, 1937
STATE OF MICHIGAN
The Probate Court for the County of Delta.

At a session of said Court, held at the Probate Office in the City of Escanaba, in said County, on the second day of July, A. D. 1937.

Present: Hon. Frank J. Mileski, Judge of Probate.

In the Matter of the Estate of Cordelia Willman, Deceased.

Gus Willman, husband and heir at law of said deceased, having filed in said court his petition praying that the administration of said estate be granted to Charles E. Lewis, or to some other suitable person.

It Is Ordered, That the second day of August, A. D. 1937, at ten o'clock in the forenoon, at said Probate Office, be and is hereby appointed for hearing said petition;

It Is Further Ordered, That public notice thereof be given by publication of a copy of this order, once each week for three successive weeks previous to said day of hearing, in the Escanaba Daily Press, a newspaper printed and circulated in said County.

FRANK J. MILESKI,
Judge of Probate.

A true copy.
MARIE D. PETERS,
Register of Probate.

More than 500,000,000 horsepower is stil lavailable from the known water sites of the world; present installations exceed 53,000,000 horsepower.

PERSONALS — CLUB— FEATURES—

WOMAN'S PAGE

FASHIONS— ACTIVITIES— SOCIETY

AMY BOLGER, Editor, Phone 692

-:- Social-Club -:-

Bake Sale Saturday

R. C. Hathway Chapter, Number 49, Order of the Eastern Star, will conduct a bake sale Saturday, July 17, beginning at 10 o'clock at Peterson's Flower shop. Mrs. C. R. Henderson is chairman of the committee in charge.

* * *

Picnic Dinner at Cottage

A picnic dinner will be served at the A. M. Arntzen cottage, Bay Shore road, Sunday, July 18, by the Norwegian Danish Lutheran church. Everyone is welcome to attend.

* * *

Luther League Meets

The Luther League of Stonington will meet this evening at 7:30 at the church. A program will be presented and refreshments will be served followed by a social hour. All young people are invited to attend.

* * *

Betty Jane's Party

Miss Betty Jane Chapman entertained a group of her friends Tuesday afternoon at a party arranged in honor of her thirteenth birthday anniversary.

Games were played with awards for the winners and at 5 o'clock a delicious birthday lunch was served by Mrs. Chapman, Mrs. Fern Nelsen and Miss Francis Walch.

At the party were Dorothy Laplante of Detroit, Lolabelle Harris of Minneapolis, Mary Hirn, Charlotte Powers, Nellie Hendricks, Mary Reda Cass, Dorothy Adams, Betty Kolb, Junior Laplante of Detroit, Nile Nelson, Daniel Hirn, Donald Saxe and Junior Lindstrom.

* * *

E. R. A. Picnic

The Equitable Reserve Association will hold its annual picnic on Sunday at Pioneer Trail park. The picnic will be held on the picnic graunds at the north side of the park. Members are to bring their own picnic lunch. Coffee, sugar, cream and ice cream and pop will be served free to members and their families. Should the weather be unfavorable Sunday the picnic will be postponed until the following Sunday, July 25.

* * *

Birthday Party

A birthday party was given in honor of Miss Joyce Bloomstrom Tuesday afternoon from 2:30 until 4 o'clock at the home of her aunt and uncle, Mr. and Mrs. Russell Owen, 1932 Ludington street, the occasion being Joyce's eighth birthday anniversary.

During the course of the afternoon games were enjoyed by the children. First prize in playing games was awarded to Kathleen Mullins. Guest prize went to Lois Sullivan.

A delicious lunch was served immediately after the games. The table was beautifully decorated in a color scheme of pink and white, with a pink and white cake serving as a centerpiece.

Those present included: Betty Anne Corbett, Lois Sullivan, Kathleen Mullins, Lois Hartnick, Shirley LaLonde, Barbara Jean Ericksen.

Dates To Plan For Now

Aug. 10-11-12-13-14-15

UPPER PENINSULA
STATE FAIR
Escanaba, Mich.

Theatres

THE DELFT

The Delft theatre is presenting "Love in a Bungalow" and "Empty Holsters" today and Saturday.

Combining comedy with careful production and spectacularly beautiful sets, Universal's "Love in a Bungalow" is a gay story of the adventures of the hostess of a model home.

Nan Grey portrays the hostess and, opposite her, Kent Taylor enacts the role of an unemployed super salesman who usurps the best bedroom of Nan's model house. Other members of the picture's cast include Richard Carle, MarGaret McWade, Hobart Cavanaugh, Jack Smart, Minerva Urecal and Louise Beavers.

As a lark Nan and Kent write a radio contest letter telling why they are the most happily married couple in the world, despite the fact that they aren't married at all.

* * *

"Empty Holsters," as the title of a movie, would seem to mean that guns are already drawn and in use by their owners. And that's exactly the case with the Warner Bros. Western picture of that name with Dick Foran, the Singing Cowboy, as star.

The holsters worn by Dick, his pal Tex, played by Glen Strange, his enemy Ace Cain, played by Emmett Vogan, and Ace's miscreant henchman, are empty a good bit of the time the movie is on the screen, it is said. For there's plenty of bang-bang stuff in this story of the West.

THE MICHIGAN

"The Case of the Stuttering Bishop" is First National's latest murder mystery drama from the pen of Erle Stanley Gardner, whose success with the "who-dunit" type of novel has been mounting since 1923, until now he ranks high among best sellers. The picture is scheduled to open today at the Michigan theatre.

Donald Woods plays the part of Perry Mason, debonaire lawyer-detective, and Ann Dvorak, his quick-witted secretary, Della Street. They find themselves drawn into the baffling murder of Ronald C. Brownley, a millionaire oil man, by a bishop who is anxious to see that justice is done in the matter of inheriting the oil man's wealth.

Six people are supected of the plot and resultant muddle to obtain the fortune of the oil man for a girl who poses as his granddaughter, played by Anne Nagel.

In some rural districts, species of fungi are carried in the pockets as a charm against cramps.

DON'T DELAY

If it is your ambition to become a beauty culturist, you are wise, as you have less investment with greater returns in one of the fastest growing professions of today.

It does not pay you to take your training out of this State, as the new requirements of the State compels you to take 600 hours additional training in a Michigan School and obtain a certificate from the same to qualify yourself for a State examination. If you intend to practice in the State of Michigan.

Give us your confidence and enroll in one of the Upper Peninsula Schools of Beauty Culture. We have helped many to succeed and can help you also.

Our largest class of the year begins in August. Write or call for detailed information.

U. P. Beauty School
Braumart Building
Iron Mountain, Mich.

U. P. Beauty School
Nester Block
Marquette, Mich.

Today . . Saturday
Gigantic Volume Sale

We are out to make July a record volume month and to accomplish this are staging a great sale featuring more than 1000 wanted right now drug store items. This is your opportunity for genuine savings. COME IN!

CITY DRUG STORE
"Escanaba's Leading Prescription Pharmacy"
1107 LUDINGTON ST.

Royal Neighbors Hold Convention Here

—Daily Press Photo

Officers of the Society of Royal Neighbors who met at Escanaba yesterday are (left to right) front row, Irene Moyle, district deputy, Iron River; Emma Thompson, Menominee, chancellor; Emma Richardson, state deputy, Detroit; Theresa Sturdy, first vice president, Menominee; second row, Dorothy Boyle, district president, Escanaba; Kathleen Scott, second vice-president, Rapid River; Margaret Jones, district deputy, Sault Ste. Marie; Lydia Mott, district deputy, Manistique; Viola Newett, secretary-recorder, Escanaba.

Royal Neighbor Camps of District Hold Successful Convention Here Thursday

Attended by close to one hundred representatives of various Camps, the twenty-third district of the Royal Neighbors of America, held its successful convention in Escanaba Thursday with Arbutus Camp, No. 652, of this city, as hostess organization.

Mrs. Emma Richardson of Detroit, state deputy, was a guest at the meeting.

Mrs. Ona Hunt of Rock was elected district president for the coming year; Mrs. Maude Giroux, Escanaba, first vice president; Mrs. Elizabeth Miller, Rapid River, second vice president; Mrs. Mayme Hall, of Rock, secretary-treasurer; Mrs. Harriette Thompson, Menominee, chancellor. Mrs. Dorothy Boyle of this city is past president.

Rock was selected as the 1938 meeting place.

Both morning and afternoon business meetings were held at the convention headquarters, the F. O. E. hall on South Ninth street, with a luncheon at noon, a supper at 5:30 o'clock at Belle's Coffee shop, and entertainment features following during the evening.

Address of Welcome

The address of welcome at the morning session, following the calling of the convention to order and presentation of the flag by Mrs. Elizabeth Zoellner, was delivered by City Manager George Bean, who extended the greetings of Escanaba, as a city of conventions, to the visitors, and expressed the hope that they would thoroughly enjoy the hospitality of the community. An interesting talk by Mrs. Emma Richardson, of Detroit, state deputy, followed, after which Mrs. Lydia Mott, district deputy, was introduced. The routine business occupied the remainder of the session, opening with the invocation by Emma Thompson, and including the roll call of district officers, the minutes of the last convention, reports of delegates, among them those of the newly organized Mayflower Camp of Manistique; selection of the place of the 1938 convention, election of officers and appointment of committees.

The impressive ceremonial drills in which the members were attired in uniforms of white, with purple shoulder sashes, were held during the afternoon, in addition to talks by officers and installation of the district leaders.

The evening meeting was given over to entertainment with a special program under the direction of the WPA recreation group.

Flowers Decorate Hall

The hall was beautifully decorated for the convention sessions, cut flowers and ferns arranged with the lodge insignia.

Arrangements for the convention were in charge of special committees of Arbutus Camp, the hostess organization.

Registered for the convention, including a group of twenty members of the newly organized Mayflower Camp of Manistique, which had the largest representation, were:

Mayflower Camp, Manistique

Blanche Carpenter, Elizabeth Queen, Hulda Johnson, Hazel Ekberg, Dorothy Barr, Viola Bowman, Alma Dewey, Ione McCarney, Ernabelle Wendland, Gunhild Archer, Viola Vivian Salter, Ada Mercure, Frances Chernesky, Augusta Marks, Dorothy Jollin, Lydia Mott, Esther Jessick, Marian Karth, Blanche Rouman, Emma Kashbohn.

Autumn Leaf, Gladstone

Fern Bezner, Mrs. Stone Anderson, Leona Knutson, Clista Eaton.

Oswald Camp, 6047, Perkins

Ellen Hall, Alice Rice, Ethel Anderson, Tillie Fuhriman, Anna Stevenson.

Maple Leaf, 8931, Rock

Ona Hunt, Ella Lusardi, Elizabeth Rabideau, Aurelia Rabideau, Eva Brow, Mayme Hall, Edith Weingartner, Josie Carlson, Eleanor Carlson, Cordelia Trombley, Pauline Sayen, Hulda Brehmer.

Royal Camp, 451, Menominee

Thyra Carney, Estella Emery, Clara Bennett, Bertha Desotell, Beatrice Younk, Agnes Drafz, Teresa Tompson, Laura Emmes, Theresa Sturdy, Anna Giese, Lillian Johnson, Hariette Thompson, Helen Jopek, Emma Steffel.

Capitola Camp, 5045, Menominee

Nini Miessner, Edna Ackerman, Mary Hartl, Anna Luskow.

Perkins Camp, 595, Hermansville

Ida Dani, Marie Eisenzoph, Ethel Farley, Minnie Thresher, Laura Carney, Ida Riedy, Queenie Doran, Marie Landree.

Arbutus Camp, 1218, Rapid River

Edna Young, Jennie Duranceau, Christine Ebbesen, Esther Morin, Nora Magnusson, Lotto Anderson, Christine Sundquist, Elizabeth Miller, Kathleen Scott, Emma Groleau, Ingeborg Johnson, Agnes Ewald, Olive Gilliland, Ellen Hytinen, Josephine Viton, Amanda Hoy, Florence Hamilton, Ruby Norden, Irene Young, Ellen Berglund.

MIAMI COCKTAIL

Here's the recipe for what smartly dressed vacationists are calling the "Miami Cocktail" because of its wide popularity in the Southland. Take a jigger coat, a pinch of bright scarf, a dash of white skirt and serve with white toe-less sandals and a white crownless panama.

Add a little grated orange and lemon rind to iced tea for a delicate flavor. A few chopped mint leaves placed in the tea when steeping also give a subtle taste.

A simple test for determining when the waffle iron is hot enough for the batter is this: Put a teaspoon of water in the iron, close, and when the steam ceases coming out, the iron is ready for the batter.

SLACKS GO TO DINNER IN SUMMER ENSEMBLES

Slacks, somewhat glorified, are going to dinner this summer in smart mountain and seashore resorts. And if the style catches on asfirmly as it has in Miami, where it began earlier this year, it won't be long until those who remain in town for the summer will be wearing dinner slack to semi-formal affars.

By adding a short coat in contrasting color, slacks become part of an ensemble that is ideal for warm, informal summer evenings. Short vests, ties, wide sashes and the smart cut of the jacket lapels help to dress-up the slacks and make them presentable for dining indoors or out.

Sharkskin fashions many of the new tailored slacks. But also prime favorites are those of uncrushable linen, pique, flannel and tissue-thin wool, which besides being unbelievably cool, holds a crease remarkably well. One of the models using the new woolen weave is in white with a bolero of maroon silk. The white shirt underneath is generously bloused, with the long, full sleeves caught at the wrists with tight bands.

SUMMER FORMALITIES

Paris (AP) — Among "don't-dress-for-dinner" dresses, those informal evening frocks launched by Molyneux, are several of sheer wool crepe. By a special twist of the yarns these summer wools are rendered uncrushable. The same twist prevents them from clinging with unwelcome closeness on warm summer days. One afternoon ensemble is made of grege-colored angora wool, faintly shadow-striped.

BED TICKING

Grandmother would probably have looked askance if anyone in her day had walked out in a skirt and jacket of bed ticking. But that is exactly what modern maids are doing, and, with a great deal of sartorial success, it may be said.

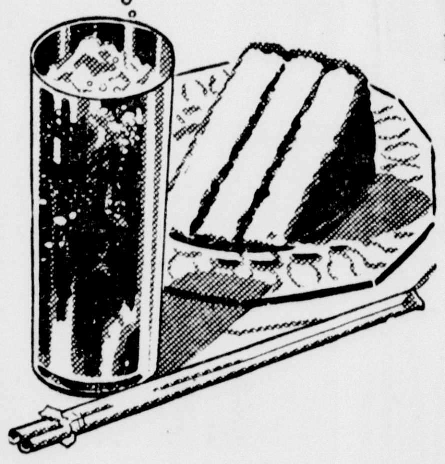

When Hot Weather knocks your appetite into a Cocked Hat renew your energy with a cold drink and a piece of Thompson's delicious

SUNSHINE LAYER CAKES...

Special assortment of Sunshine Layer Cakes for this week-end includes:

Almond and Layer Tops at 25c, 35c, 45c
Chocolate Marshmallows at 25c, 35c, 45c
Chocolate Marshmallow Loaf at 25c
and a wide variety of Cup Cakes and Pastries

SOUR CREAM ROLLS	PECAN ROLLS Pan of 8
doz. 24c	20c

Danish, Poppy Seed and Cocoanut BUTTERFLY ROLLS, doz. 24c
Almond, Fruit and Pecan COFFEE CAKES, each 25c
Special Assortment of Kaiser, Poppy Seed and Jewish Knot Hard Rolls
Fresh Baking of Vienna, French and High Top Hearth Breads

Thompson's Bakery
The Home of Good Things to Eat

Personal News

Mr. and Mrs. Rasmus Larsen and son, Ernest, of Denmark, Wis., are visiting at the home of Mrs. Margaret Stade, 215 North Tenth street, and with other relatives in Escanaba.

Mrs. Julia Haley of this city was a guest at the wedding of Miss Eunice Chartre, daughter of Mr. and Mrs. Henry Chartre, of Stephenson, and Edward Niehaus of Milwaukee, which took place in Stephenson Wednesday morning.

Mr. and Mrs. C. E. Bartley, Mrs. August Boucher, Mr. and Mrs. Joseph Blanchette, Dennis Blanchette, Dr. G. C. Bartley and Miss Nellie Heinrichs have returned from Menominee where they attended the funeral services for Mrs. C. E. Bartley's father, Edmund Boucher, held Wednesday morning at St. Ann's church.

Mrs. Jessica Murphey and grandson, Robert Craig, South Eleventh street, are spending a few weeks in Chicago.

Mrs. Lorraine Bourke Perrin and daughter, Mimi, of Evanston, Ill., are visiting at the home of Mrs. Perrin's parents, Mr. and Mrs. Harry P. Bourke.

Mr. and Mrs. Erven Styles of Detroit and Mr. and Mrs. Joseph Rousseau of Flint visited at the Louis Caron home, 1209 North 21st street, this week.

Rev. and Mrs. Carl Berger and children have returned from a vacation trip to Charlevoix.

Miss Alma Lindquist of Evanston, Ill., is visiting at the home of her parents, Mr. and Mrs. J. B. Lindquist, 208 North Tenth street.

Miss Edna Starrine, 919 First avenue north, left Saturday evening for Chicago where she was met by Mr. and Mrs. Art Jacobson of Akron,, Ohio, Mrs. Jacobson, the former Marvel Starrine, who are accompanying her on a motor trip to the east coast. Miss Helen Starrine is joining them on the trip at Cheyenne, Wyoming.

Mrs. Lulu Chatfield of Wisconsin Veterans Home, a former resident of this city, is visiting at the home of her son, Ben Chatfield, in Gladstone.

Mr. and Mrs. Wesley Malloch of Wilmington, Del., are visiting Mr. Malloch's mother, Mrs. Charles Malloch, and other relatives in Escanaba. Mrs. Malloch is a sister of Mrs. H. J. Yelland. Mr. and Mrs. Charles Malloch of Grand Rapids have also arrived to visit the former's mother.

Washington and Lee University was founded in 1749.

Club Committee Will Entertain at Garden Tea

A garden tea, sponsored by the philanthropic committee of the Escanaba Woman's Club, will be held Tuesday afternoon, July 20, on the grounds of the residence of Dr. and Mrs. J. J. Walch, Fifth avenue south.

During the hours of the tea, which will be from three to six o'clock, there will be a program of orchestra music.

Mrs. Judd Yelland is general chairman of the affair, assisted by a group of club committees.

The public is cordially invited to attend the affair, all proceeds of which are for welfare work in which the sponsoring committee is engaged.

Births

Mr. and Mrs. Tom Judson, old State road, are the parents of a son, born Thursday, July 15, at St. Francis hospital.

A son was born Thursday, July 15, at St. Francis hospital to Mr. and Mrs. Ovilla LaPalm, Escanaba, Route One.

Mr. and Mrs. Louis Dubord, Bark River, are the parents of a son, born Thursday, July 15, at St. Francis hospital.

Mr. and Mrs. William Benson, 1314 First avenue north, announce the birth of a son, Thursday morning, July 15. The baby is the first boy in the family, in which there are five daughters.

Dr. and Mrs. W. A. LeMire, 318 Lake Shore Drive, are the parents of a seven and one-half pound son, born at St. Francis hospital late Thursday evening. The child is the second son in the family.

Mrs. Dora Taylor, John J. O'Hara Wed In Lansing

Announcement is made of the marriage of Mrs. Dora Ostrander Taylor of Lansing, and Attorney John J. O'Hara of Menominee, former auditor-general of Michigan, which took place in Lansing on Thursday. Mr. and Mrs. O'Hara plan to visit in Indiana and the Copper Country and will take up their residence in Menominee early in August.

Freshness of berries is determined by appearance, bright color and plumpness. Over-ripe berries have a dull appearance and probably are moldy underneath.

Church Events

Bark River Young People

The young people of the Swedish Mission church at Bark River have been invited to meet at the Algoth Ericson home this evening. A devotional and social time will be held. All are cordially invited to attend.

* * *

Christian Science Churches

"Life" will be the subject of the lesson-sermon in all Christian Science churches throughout the world on Sunday, July 18.

Among the Bible citations is this passage (Rom. 8:28): "And we know that all things work together for good to them that love God, to them who are the called according to his purpose."

Correlative passages to be read from the Christian Science textbook, "Science and Health with Key to the Scriptures," by Mary Baker Eddy, include the following (p. 390): "We cannot deny that Life is self-sustained, and we should never deny the everlasting harmony of Soul, simply because, to the mortal senses, there is seeming discord."

"I've discovered that I never gain anything by shopping for corn flakes. I just say '*Kellogg's*.' Then I'm sure that I'm getting the best."

No imitation has ever equaled the flavor and quality of Kellogg's Corn Flakes. They're made better. Taste better. Packed better.

Ready to serve. Always oven-fresh in the patented WAXTITE inner wrapper. At all grocers. Served in hotels and restaurants everywhere. Made by Kellogg in Battle Creek.

SAY "Kellogg's" BEFORE YOU SAY "CORN FLAKES"

LAST CALL FOR STRAWBERRIES!

So hurry—make your strawberry jam and jelly today...with Certo!

YES! HALF AGAIN MORE JAM WITH THIS EASY RECIPE!

STRAWBERRY JAM

4 cups (2 lbs.) prepared fruit
7 cups (3 lbs.) sugar
½ bottle Certo

To prepare fruit, grind about 2 quarts fully ripe berries or crush completely one layer at a time so that each berry is reduced to a pulp. Measure sugar and prepared fruit into large kettle, mix well, and bring to a *full rolling boil* over hottest fire. Stir constantly before and while boiling. Boil hard 3 minutes. Remove from fire and stir in Certo. Then stir and skim by turns for just 5 minutes to cool slightly, to prevent floating fruit. Pour quickly. Paraffin at once. Makes about 10 glasses (6 fluid ounces each).

All measurements are level

Tested recipes under the label of every bottle of Certo . . . A product of General Foods.

Mylander's Trading Post

1509 Ludington St., Opposite Junior High

Deliveries 8 and 10 a. m.—2 and 4 p. m. Telephone 1678
We accept Relief orders.
Telephone your orders—We deliver C. O. D.

THESE PRICES GOOD ALL WEEK

EGGS Doz. -- 23c	MILK qt. 6c Bring Your Delta Made Bottle	SUGAR 10 lbs. 47c with $3 grocery order.
Potatoes Peck -- 25c	Beef Liver Lb.-- 12½c	VEAL ROAST lb. 15c
BEEF RIB BOILING Lb. ----- 7c	Hamburger Lb.---- 10c	BUTTER Lb. --- 29c with $1 grocery order
Fresh Dressed CHICKENS Lb. --- 22c Fryers, lb.-- 28c	POT ROAST lb. 15c	Sirloin and Round Steak Lb. --- 22c

TODAY---

Ask---
Your Food Dealer
For

NORTHLAND -BREAD

This Ready Sliced and Scientifically Wrapped Loaf Has - - -
"The Flavor You Can't Forget"

BAKED BY HOYLER & BAUR

Hanrahan Bros.

Main Store Phones 148 and 149 | Branch Store Phones 606 and 607

QUALITY FOODS

At Reasonable Prices

WATERMELONS: Jumbo size Ice Cold, each 55c; ½ Melon 30c ---------- ¼ Melon 20c

CANTALOUPES: Jumbo size Vine Ripened, Finest of the season, each ---------- 12½c

Also Seedless Sweet Grapes, Santa Rosa Plums, Fancy Large Bing Cherries, Jumbo Calif. Lemons, doz. 48c; Calif Oranges, heavy with juice, dozen 34c; Cherry Currants, Goose Berries, etc.

NEW GREEN APPLES: Fine for Sauce or Pies, 4 lbs. ---------- 25c

FRESH VEGETABLES

Remember At Hanrahan Bros. You Get A Better Quality At No Higher Price.

Wax or Green Beans: Finest Quality, lb. ---------- 10c
Cabbage: Fresh, lb. ---------- 4c
Peas: Jumbo Pods, Sweet tender, lb. ---------- 12½c
Radishes: Fresh Home Grown, 3 bunches ------ 10c
Green Onions: Small seed onions, bunch ---------- 4c
Beets: Fresh Home grown, large bunch-- 5c

Also Fancy Large Solid Head Lettuce, Michigan Celery Hearts, Fresh Green Cucumbers, Green Peppers, New Potatoes, Fancy Ripe Tomatoes, etc.

CHICKENS: Fresh Killed Milk Fed Springers, Our Own Special Fed, pound ---------- 28c
Yearling Hens: Fine for Stewing or Roasting, pound ---------- 27c

CUBE STEAKS: Genuine Cube Steaks save gas. Cook One Minute each side, Tender juicy steaks, Pound ---------- 38c

GROUND BEEF: Fresh Ground Out Side Round, Pound ---------- 20c

COOKED MEATS: Cheese and Ham, loaf, 40c; Cheese Meat, loaf, lb. 30c; Spiced Ham, lb. 40c; Cooked Ham, lb. 55c; Thuringer Summer Sausage, Extra Special, lb. 25c; Also Hard Summer Sausage, Genuine Dutch Loaf, lb. 32c.

Fresh Eggs: Fancy Large Strictly Fresh, dozen ---------- 28c
Canada Dry White Soda: full quart-- 10c
New Potatoes: Fancy White Cobblers, Good size peck, 15 lbs. ----- 32c
Canada Dry Ginger Ale: full quart -- 15c
Plus Bottle Charge.

TOMATO JUICE: Ferndell Brand, The Best on the Market. No. 2½ can 18c; No. 5 can ---------- 29c

Swift's Branded Rolled Rib Roast: Veal and Pork Boneless Rolled Roast. Swift's Branded Boned and Rolled Rump Roast, Pork Loin and Pork Butt Roast. You will like our Fresh Meat Quality and Prices. We Want Your Food Orders.

News of FOOD Specials

Creamed Dried Beef
(Frizzled and Browned)

1-8 pound dried beef
2 tablespoons butter
3 tablespoons flour
1 1-3 cups milk
1-8 teaspoon salt
1-8 teaspoon pepper
1-8 teaspoon celery salt

Shred the beef into small pieces. Put butter in a frying pan. Heat and, when smoking, add the beef. Cook slowly and stir frequently until the edges are curled up and browned. Add the flour. Mix and cook until it has browned. Add the rest of the ingredients and cook until thick and creamy. (Stir constantly to prevent lumping.) Serve hot, poured over the potatoes arranged in a small serving dish.

Sprinkle a little lemon juice over diced apples to prevent them from darkening in color.

Fried Eggs and Bacon

2 strips bacon
3 eggs
1 tablespoon water
1-8 teaspoon salt
1-8 teaspoon paprika

Cook bacon in a frying pan. When crisp toss is to one side of the pan or remove and store it in a hot place. Break eggs, one at a time, in a small saucer and carefully pour into the hot bacon fat in the frying pan. When all eggs have been added pour in the water and cover pan with a lid. Cook slowly until a white film forms over the tops. Springle with salt and paprika and carefully remove to heated serving plates. Top with bacon.

Nut Bread
(Using Sour Milk)

2 cups Graham flour
1½ cups regular flour
1 teaspoon soda
1 teaspoon baking powder
1 teaspoon salt
1 cup dark brown sugar
1 2-3 cups sour milk
2 tablespoons fat, melted
2-3 cup nuts

Mix the ingredients. Pour into buttered loaf pan and let stand 15 minutes. Bake one hour in a slow oven.

Room or House For Rent? Use the Classified page for results.

Veal and Vegetable Salad

2½ cups diced cooked veal
1 cup cooked peas
1 cup cooked green beans
2 hard-cooked eggs, diced
2-3 cup diced celery
¼ cup chopped pimientos
2 tablespoons minced parsley
2 tablespoons minced onions
2 tablespoons minced green peppers (optional)
½ teaspoon salt
¼ teaspoon paprika
1 tablespoon chopped sweet pickles
1 cup salad dressing

Mix half the dressing with the remaining ingredients. Chill. Serve in a bowl lined with crisp lettuce and top with the rest of the dressing. Sprinkle the top with paprika and finely-minced parsley.

Cheese and Olive Filling
(For 18 Sandwiches)

½ cup cottage cheese
1-3 cup chopped ripe olives
½ cup chopped green olives
1-8 teaspoon salt
4 tablespoons salad dressing

Mix ingredients with a fork and use for filling for slices of white bread. Arrange sandwich-fashion and cut off the crusts.

"Sweeten it with Domino"
Refined in U.S.A.
Quick icings and fillings | Fruits, cereals iced drinks

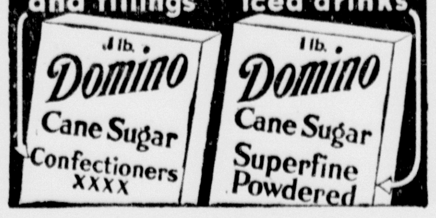

A Product of NATIONAL BISCUIT COMPANY
MORE THAN A BILLION SHREDDED WHEAT BISCUITS SOLD EVERY YEAR

QUALITY!

Stroh's Bohemian Beer is a refreshing, wholesome, quality brew. It is the only American Beer that is strictly Fire Brewed the same as the celebrated European beers. Try a bottle today.

FIRE BREWED AT 2000 DEGREES

THRIFTY HOUSEWIVES! MORE BIG

Food Savings

A&P FOOD STORES

Take advantage of these low prices on fine foods! Stop in at your A&P Store today!

Wisconsin Aged American Cheese, lb. ---------- 25c
Dolly Madison Kiefer Pears, 2 30-oz. cans --- 29c
Ann Page Ketchup, 8 oz. btl. ---- 10c
Rajah Mustard, qt. jar ------ 19c
Ann Page Pork and Beans, 3 16-oz. cans --- 20c

Cold Stream Pink **SALMON** 16-oz. cans 2 for 25c
Sultana Red SALMON, 16-oz. can - 23c

A&P Fresh Fruit and Vegetables
Wax Beans, Green Beans,
Green Peas, lb. ---------- 10c
Ripe Tomatoes, lb. ------- 12c
Watermelon, each ------- 45c
Oranges, dozen ---------- 29c

For Baking Bisquick 40 oz. pkg. 31c
Hire's Root Beer Extract 3-oz. btl. 23c
Holsum Peanut Crunch lb. jar 23c

HILEX Qt. Btl. 21c
Red Heart DOG FOOD 3 16-oz. cans 25c
Toilet Soap Palmolive 3 cakes 17c
Red Package Super Suds, lge. pkg. ------- 17c
Number 3 Brooms, each --- 39c
Crystal White Soap Flakes 2 lge. pkgs. 25c

Ann Page Salad Dressing, qt. jar 29c
National Biscuit Co. Premium Flake Crackers 2 1-lb. pkgs. 35c
8 O'clock Coffee, 3 lbs. ---------- 51c
1 lb. ---------- 18c
Yukon Club Beverages, 3 24 oz. btls. ---------- 23c (plus deposit)
Hormel's Pure Lard 2 lbs. ---- 29c
Sunnyfield Family Flour, 49 lb. bag ---------- $1.61
Iona Flour, 49 lb. bag ------ $1.53
Gold Medal Flour or Pillsbury's, 49 lb. bag ---------- $2.13
Spry, lb. can 22c; 3 lb. can ---- 61c

A & P Meats

SEA PERCH lb. 14c

FRESH GROUND HAMBURGER lb. 15c

POT ROAST lb. 19c

BRANDED BEEF CHUCK ROAST lb. 22c

BREAKFAST STEAKS lb. 25c

Sugar Cured, Shankless PICNIC HAMS lb. 22c

Pure Bulk LARD 2 lbs. 29c

Sugar Cured Squares of BACON lb. 22c

A&P Food Stores
ESCANABA GLADSTONE

AUTOMOBILE SHOPPERS' FOOD STORE

Carlson's QUALITY FOODS

PHONE 1298 PLENTY-PARKING-SPACE 1408-8TH AVE. SO.

Milk, Borden's Rose Brand, 3 tall cans ---------- 19c
Butter, Fresh churned, local creamery, lb. ---------- 30½c
Shredded Wheat, 12 biscuit pkg. 11½c
Coffee, Monarch quality, 3 lb. can ---------- 81c
Tea, Monarch finest Japan, 1 lb. can ---------- 43c

1 POST TOASTIES (large size) 1 Grapenut Flakes, 1 Post Bran Flakes ALL FOR 25c
GRAPEFRUIT JUICE, Libby's or Monarch, No. 2 can, 2 for-- 25c
OLD FASHIONED PORK & BEANS, tall No. 2½ can ------ 12½c
TOMATO JUICE, Heinz, 48 oz. tin-- 25c
HEINZ SOUPS, any flavor, large can ---------- 13½c (Consomme, Clam Chowder, Chicken Gumbo, slightly higher).
APPLE SAUCE, Please-You or Monarch, No. 2 can, 2 for-- 25c
SPAGHETTI elbow, Eagle Brand, 2 lb. box -------- 14c

VEGETABLE DEAL: Cloverland Sweet Corn, No. 2 can; Cut Wax Beans, No. 2 can; White Birch Tomatoes, No. 2 can— ALL FOR 31c

KITCHEN CLEANSER 2 tall cans ------- 11c
PICKLES, Fannings Bread and Butter Pickles, 15 oz. jar ------- 15c
Monarch Sweet Burrs, Sliced Watermelon Rind, or Cantaloupe, 6¼ oz. jar ------ 15c
Sweet Gherkins, and Sweet Mustard Relish, 6¼ oz. jar ------ 10c
DILL PICKLES, large No. 2½ can 15c
HI-LEX, Gallon Jug ------ 59c
MARSHMALLOWS, Fresh Snobuddy, 1 lb. bag -------- 17c
CLEAN QUICK SOAP CHIPS, 5 lb. box-- 33c
OK SOAP, 80s, 5 bars ----- 18c
DREFT, large pkg. ------- 23c
VANITY FAIR Toilet Soap, bar ---- 5c

—FRESH BAKED GOODS—
Chocolate Marshmallow Loaf Cake ---------- 25c
Cocoanut Long Johns, dozen ---- 20c
Peanut Butter Rolls, Prune Rolls, dozen 24c
Date Filled Coffee Cake, each ------ 25c
COOKIES, Marshmallow cocoanut cookies, lb. ---------- 15c

FRESH FRUITS & VEGETABLES

POTATOES, Virginia Cobblers, peck -------- 35c
FRESH WAX BEANS, 2 lbs. 15c
LOCAL FRESH GREEN PEAS, 2 lbs. ------- 15c
TOMATOES, choice lb. 10c; Fancy, lb. -------- 15c
LOCAL HEAD LETTUCE, 2 for 5c
CALIF. ICEBERG HEAD LETTUCE, Large head ---- 9c
CELERY, Mich. hi-ball, stalk 5c to 10c
CARROTS, Local bunch ------- 4c
CARROTS, Large Calif. ------- 9c
CUCUMBERS long green, 5c and 3 for ---------- 10c
RADISH, fresh local, 3 bunches ------- 10c
CABBAGE, Solid, lb. ---------- 4c
GREEN TOP BEETS, bunch ---------- 5c
LOCAL GREEN ONIONS, bunch ---- 4c
WATERMELONS, 47c, 50c & 59c
CANTALOUPE, Ripe, full of flavor, 10c, 13c & 15c
LEMONS, dozen ---------- 37c
PLUMS, sweet Santa Rosa, dozen ---- 15c
SWEET BLACK CHERRIES, Quart box ---------- 25c
APPLES, Transparents and New Duchess, 3 lbs. ---------- 20c

QUALITY MEATS — *Phone 1700*

FANCY FRESH KILLED CHICKENS:
Tender yearling Roasting or Stewing Hens, lb. ---------- 22c
Springers, Fancy milk fatted, Pound ---------- 26c

YOUNG TENDER BEEF:
Choice Chuck Roast, lb. -- 17½c
Rolled and Boned Rib & Rump Roast lb. ------- 23½c
Steak, Round, Sirloin, T-Bone, lb. ------- 23½c
Short Ribs of Beef, lb. --- 10½c
Hamburger, fresh ground all-beef, 2 lbs. ------- 33c

Pork Loin, rib end, 3 lb. avg., lb. ---- 25c
Pork Loin, tenderloin end, 3 lb. avg., lb. ---------- 28c
Lean Boston Butts, lb. ---------- 28c
Pork Chops, lean end cuts, lb. ----- 26c

WILSON'S FCY. BRANDED STEER BEEF:
Choice Chuck Roast, lb. ------- 26c
Rolled and Boned Rib Roast, lb. ------- 33c
Rolled and Boned Rump Roast, lb.-- 34c
Steer Short Ribs of Beef, lb. -------- 19c

Frankfurters, Small Coney Island, lb. ---------- 19c
Bacon, Wilson's Corn King, ½ Pound ------- 16½c

Ham, Wilson's Certified, whole or half, lb. ---------- 31c
Ham, Wilson's Tender Made, ready to serve.

— COLD MEATS —
Spiced Ham, ½ lb. ---------- 18c
Chicken Loaf, ½ lb. ---------- 23c
Roast Beef Brisket, ½ lb. --- 23c
Lunar Loaf, ½ lb. ---------- 18c
Veal Loaf and Pork Loaf, ½ lb. ------ 15c

CHEESE: Fairmont's American and Brick, lb. ---------- 29c
Cottage Cheese, fresh creamy, 2 lbs. ---------- 25c

Cube Steaks: Tender tasty, lb. ------- 29c

COOKS

Popour-Wolfe

Cooks, Mich. — Miss Emily Popour, daughter of Mr. and Mrs. William Popour became the bride of Kermit Wolfe son of Mr. and Mrs. Gordon Wolfe in a ceremony performed July 7 at the Garden Parsonage by Rev. V. C. Savageau. The attendents were Miss Erma Wolfe and Elmo Demars.

A wedding dance was given in the Town Hall Wednesday evening by Mr. and Mrs. Kermit Wolfe. It was well attended.

Personals

Mrs. Azarius Plante returned home Saturday from Ann Arbor after spending two months in the State Hospital. She had a goitre removed and is progressing favorably.

Mr. and Mrs. James Strasler and children spent Sunday at the Hans Lund home.

Mr. and Mrs. Leo Windy and daughter Genivieve of Chicago arrived here Monday and will accompany Mr. and Mrs. Frank Kellan and daughter Betty Ann to Minnesota where they will visit with Mr. Kellan's sister Lucille Dovey.

Miss Glady Hillson who has been attending Iowa State Teachers' College at Cedar Fall arrived Monday night to spend some time visiting with her parents, Mr. and Mrs. B. A. Hillson. She was accompanied by her aunt, Ruth Baker, and cousins, Glen and Raymond Hillson of Waterloo.

Weekend guests at the Cooks Hotel were Mrs. Frank O'Dess and son James of Escanaba, Mrs. Joe Vassau, Mrs. Pat Deloria, Mrs. Jack Haden of Manistique Mr. and Mrs. Tom Des Rochers and daughter Mary Alice of Garden, Sheriff and Mrs. William Laux of Manistique.

Mrs. Edward Perry of Gladstone has spent a few days at the home of her mother, Mrs. Charles Cavanaugh.

Mac Deunparo returned to the Pinecrest Sanitarium at Powers Wednesday after spending several days with his parents, Mr. and Mrs. Wm. Deuparo.

Mrs. Gladys Silkworth is employed at the Fred Griffin home.

Mrs. Emmet Sullivan and children, Bobbie and Sharon of Milwaukee are spending a few days at the home of Mrs. Sullivan's grandfather, George Roberts sr.

Alfred Plante, son of Mr. and Mrs. Azarius Plane spent several days recently with Antone Farley at Garden.

LIVINGSTON'S FOOD MARKET

217 NORTH 12TH STREET

WE DELIVER PHONE 697

POTATOES—New White Cobblers ..... 10 lbs. 23c
BUTTER—Fresh Churned Creamery ..... lb. 31c
BEANS—Fresh Golden Wax ..... lb. 8c
MELONS—Ripe Georgia Watermelons ..... ea. 49c
CANTALOUPES—Sweet Arizona ..... ea. 10c
COFFEE—Clark's Best, 1 lb. flat can 29c
MILK—Frontenac, Tall can ..... 3 for 22c

QUALITY MEATS

Hams, Rolled Boneless ..... lb. 26c
Thuringer Summer Sausage ..... lb. 25c
Ham Shanks ..... lb. 18c
Smoked Chubs ..... lb. 25c
Fairmont's Cottage Cheese, creamed 2 lbs 23c
Frankfurters, Club Size ..... lb. 19c

ICE CREAM, Hoylers, pints, 25c; quarts 29c

Corn Fritters

1 cup flour
1½ teaspoons baking powder
1 teaspoon granulated sugar
¼ teaspoon salt
¼ teaspoon celery salt
2-3 cup corn
½ cup milk
2 tablespoons fat, melted
1 egg yolk
1 egg white, beaten

Mix the ingredients and drop portions of mixture from a tablespoon into deep hot fat. Fry until well browned. Drain and serve.

News of FOOD Specials

SOUR CREAM RECIPES

(Delicious Foods Are Made From Sour Cream)

Sour Cream Spice Cake

½ cup fat
1½ cups brown sugar
2 eggs
2 teaspoons cinnamon
1 teaspoon cloves
1 teaspoon nutmeg
¼ teaspoon salt
1 teaspoon vanilla
1 cup sour cream
2 cups flour
1 teaspoon soda
1 teaspoon baking powder

Cream fat and sugar. Add the rest of the ingredients and beat 2 minutes. Pour into a shallow pan fitted with waxed paper and bake 25 minutes in a moderate oven. Cool and spread with a white or caramel frosting.

Sour Cream Doughnuts

(Even During the Summer Doughnuts Are Favorites)

2 cups granulated sugar
1 cup sour cream
2 eggs
1 teaspoon cinnamon
1 teaspoon salt
1 teaspoon vanilla
4½ cups flour
1 teaspoon soda
1 teaspoon baking powder

Beat eggs and add sugar and cream, mixing thoroughly. Add rest of the ingredients and mix lightly. Chill the dough. Roll it out until it is a quarter of an inch thick. Cut out doughnuts and fry until brown in deep hot fat. Drain thoroughly and when cool, dust with plain or confectioner's sugar.

Old-Fashioned Sour Cream Cookies

Good for Lunch Boxes or Picnics

1-3 cup fat
1½ cups granulated sugar
3 eggs, beaten
1 teaspoon nutmeg
½ teaspoon salt
1 teaspoon vanilla
1 teaspoon lemon extract
1 cup sour cream
1 cup raisins
4 cups flour
1 teaspoon soda
1 teaspoon baking powder

Cream fat and sugar. Add eggs and beat well. Add rest of the ingredients, mixing lightly. Chill dough. Drop portions of it, spaced 3 inches apart, from tip of spoon onto greased baking sheets. Bake 8 minutes in a moderate oven.

The color of egg shells depends on the breed of hens. It in no way indicates difference in food value or quality.

HOT? TIRED?

5¢ At GROCERS

WHAT A WRECK CONSTIPATION MAKES

Constipation can dull your whole life. Headaches, poor complexions — tired, lifeless days are often the results. Also, many serious diseases.

Get rid of common constipation now with a ready-to-eat cereal — Kellogg's ALL-BRAN.

ALL-BRAN brings you the two things your system needs to act naturally: "bulk" and vitamin B to help tone the intestines.

Within the body, ALL-BRAN absorbs more than twice its weight in water — forms a soft mass, and gently clears the intestines of wastes. It acts naturally.

Pills and drugs seldom cure constipation. You just keep on increasing the dose and switching from one laxative to another.

Just eat two tablespoonfuls of Kellogg's ALL-BRAN every day, three times daily if needed. Serve as a cereal with milk or cream, or use in recipes. Sold by all grocers — made and *guaranteed* by Kellogg in Battle Creek.

Come to the GARDEN SPOT of the town!

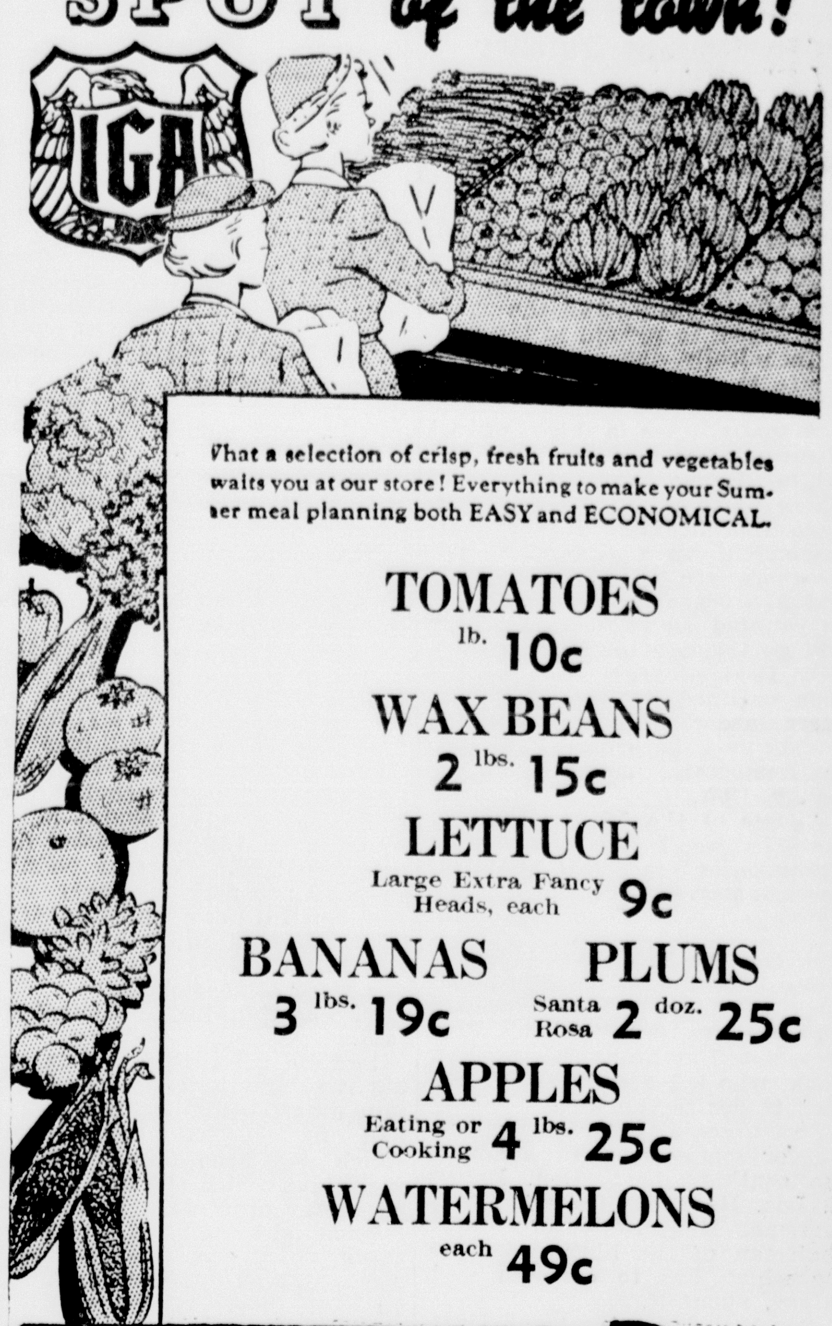

What a selection of crisp, fresh fruits and vegetables waits you at our store! Everything to make your Summer meal planning both EASY and ECONOMICAL.

TOMATOES lb. 10c
WAX BEANS 2 lbs. 15c
LETTUCE Large Extra Fancy Heads, each 9c
BANANAS 3 lbs. 19c
PLUMS Santa Rosa 2 doz. 25c
APPLES Eating or Cooking 4 lbs. 25c
WATERMELONS each 49c

IGA CREAMY SALAD DRESSING QT. JAR 35c
Blends perfectly with every fruit or vegetable combination.

IGA GELATIN Dessert 3 pkgs. 14c
IGA SLICED Beef . can 13c
IGA GRAPEFRUIT Juice 3 cans 25c
IGA ROLLED Oats . 18-oz. pkg. 9c
IGA Matches 6 boxes 19c
IGA Apricots 30-oz. can 23c
BLUE "G" Coffee . lb. bag 24c
RICKSHAW DILL Pickles qt. jar 19c
IGA Catsup 2 14-oz. btls. 29c
CHOCOLATE CREAM Coffee . lb. glass 33c
IGA SANDWICH Spread . 8-oz. jar 14c
IGA Salt . 2 pkgs. 15c
IGA POTTED Meat 4 5½-oz. cans 23c
NBC FIG Newtons 7¾-oz. pkg. 10c
SALLY MAY TOILET Soap . 4 bars 19c

O. K. LAUNDRY SOAP 5 bars 21c
RYE KRISP 22-oz. pkg. 22c
MUCHMORE SPAGHETTI OR Macaroni 5-lb. pkg. 31c
MUCHMORE TOMATO SOUP can 5c

Meat SPECIALS

VEAL SHOULDER ROAST Fancy pound 17c
VEAL STEW 2 lbs. 25c
MINUTE STEAK Boneless pound 25c
PORK SHOULDER ROAST lb. 21c
FRANKFURTERS lb. 18c
LARD, prints .... 2 lbs. 29c
VEAL PATTIES .... lb. 25c

Gafner's 13th St. IGA Store
430 So. 13th St. Phone 960

Delta Stores
1210 Ludington St. Phone 563

Chas. Gafner
1130 Stephenson Ave. Phones 878 and 879

N. T. Stephenson
301 Ludington St. Phone 1034

I·G·A STORES

POINTING THE WAY TO GREATER FOOD Savings

WATER MELONS Large Ripe each 55c & 45c

NEW POTATOES Pkg. 35c; 10 lbs. 25c 100 lb. sack $2.09

Kraft Cheese Spreads
5 oz. Glass—Pimento, Olive Spread Kay, Pineapple Spread, Old English, Limburger, Teez
Jar 17½c

COOKIES: Fancy M. M. Tops, 2 lbs. 29c
Plain Sugar Cookies, 2 lbs. 25c
ROOT BEER EXTRACT: Sauers, 3 oz. bottle 12½c
B&R Fruit Nectar concentrate 20c; 4 oz. bottle—Special 12½c
LARD: Pure, 2 lb. carton 29c
COFFEE: Hills Bros. lb. 33c
Tropical Vac, lb. 25c
PORK & BEANS: Libby's 28 oz. tin 12½c
Phillip's No. 1 tin, 4 cans 21c
CORNED BEEF: Wilson's Certified, 2 cans 39c
SALMON: Libby's Tall Red, lb. can 25c
Libby's Tall Pink, 1 lb. can 12½c
TUNA FISH: Chicken of the Sea, 7 oz. tin 19c
PEAS: Mello No. 2 Sieve, 2 cans 27c

Fresh Fruits and Vegetables

WAX BEANS, lb. 10c
GREEN BEANS, lb. 10c
GREEN PEAS, lb. 10c
CABBAGE, lb. 4c
TOMATOES, 2 lbs. 25c
PLUMS, Doz. 15c
CANTALOUPES, 10c and 15c
WATERMELONS, @ 49c
LARGE HEAD LETTUCE 9c
CELERY, 2 for 15c

OLIVES: No. 6 Gold Bond stuffed 21c
No. 5 Gold Bond, Medium Queen 12½c
No. 10 Gold Bond Medium Queen 23c
THOMPSON'S Malted Milk: 1 lb. tin 49c
One Playground Ball FREE
CEREALS: Post Toasties, 2 large pkgs. 25c
1 pkg. Post Brand Flakes FREE
HUSKIES, pkg. 13c
One Post Bran Flakes FREE

QUALITY FRESH MEATS AND FISH

HAMS
Wilson's—Miller & Hart & Plankingtons, whole or half 32c
Boneless Rolled Hams 31c
Hockless Picnic Hams 25c
Butt end of Hams 27c
Ham Shanks 19c

Young Tender Beef
Chuck Roast 18c
Round Steak, Sirloin Steak, Porter House Steak 23c

Fancy Steer Beef
Chuck Roast 25c
Round Bone Roast 27c
Rolled Rib Roast 33c

Bacon, ½ lb. pkg. 17c
Small Frankfurters 23c
Thuringer Sausage 27c
Fresh Trout 30c
Menominee Whitefish 20c
Smoked Chubs 27c
Longhorn Colby Cheese 23c
Kraft American Cheese, 2 lb. box 59c
Limburger Cheese 28c
Dill Pickles, Dozen 25c

BECK'S Food Store

1321 LUDINGTON ST. PHONES 371 - 372 - 373

Hot Weather WEEK JULY 16-27 SPECIALS

NBC PREMIUM FLAKES ..... lb. box 18c
NBC BUTTER COOKIES, 7¾ oz. pkg. 10c
Yellow Front Coffee pound bag 19c
Schilco Green Japan Tea ½ lb. pkg. 23c
Stanby Japan Tea ½ lb. bag 15c
Schilco Green Japan Siftings 1 lb. pkg. 2 for 25c
SARDINES ¼'s Keyless, 3¼ oz. 5 cans 25c

Fresh Fruits & Vegetables

WATERMELONS big, red, ripe 39c
A train-load of watermelons
NEW POTATOES, Fancy No. 1 stock ..... peck 31c
CUCUMBERS, Garden Fresh, Large size ..... 3 for 10c
CELERY, Fancy, Crisp, Well Bleached ..... bunch 12c
APPLES, Fancy New Transparents ..... 6 lbs. 25c
LEMONS, Big, Sour Juicy ..... doz. 39c
TOMATOES, Red, Ripe ..... lb. 10c

MITZI ASST. HARD CANDIES, All Cello Wrapped ..... ½ lb. 10c
COOKIES, Sunburst ..... lb. 10c
Iced Spicettes ..... 2 lbs. 25c
Salted Peanuts ..... 2 lbs. 27c

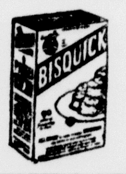

BISQUICK 40 ounce package 32c

CAMPBELL'S TOMATO JUICE, 10½ oz. ..... 3 cans 22c
CAMPBELL'S PORK & BEANS 16 oz. ..... 3 cans 25c
BOND'S DILL PICKLES, Whole Sweet and Sweet Mixed, 8 oz. ..... 2 cans 19c
FANCY BLUE ROSE RICE ..... 3 lbs. 20c
Swift's Norwood Summer Sausage ..... lb. 22c

SUGAR—Fine Granulated - - - - - - 10 lb. bag 52c

Fruit Jars, Kerr or Ball, Quart ..... doz. 71c
Jar Caps, Kerr or Boyd ..... doz. 23c
Kerr Mason Lids, regular 2 doz. 19c
Stanby Jar Rubbers ..... 3 pkgs. 11c
JELL RITE LIQUID PECTIN, 8 oz. ..... 2 for 25c
SURE JELL, 3 oz. ..... pkg. 12c

Pillsbury's Best Flour
It's Balanced
49 lb. sack $2.14 24½ lb. bag $1.07

MATCHES, Ohio Pla Safe ..... 6 box carton 19c
NO RUB SHOE WHITE
Less work, covers better, will take polish
2 ounce bottle 9c 6 ounce bottle 19c

JELLO, Six Delicious Flavors, 3¼ ounce ..... 3 pkgs. 15c
PEACHES, Schilco Delicious Halves in Syrup, 2½'s ..... 30 oz. can 19c
PEACHES, Hillside, Halves or Slices, 8 oz. ..... 3 cans 25c
PINEAPPLE, Schilco, (Dole), Sliced or Crushed, No. 2 ..... 20 oz. can 18c
PINEAPPLE, Dole Tidbits, 8 ounces ..... 3 cans 25c
Tree Sweet Calif. Orange Juice, 9½ oz. ..... 2 cans 21c
12 oz. ..... 2 cans 25c
Dole Pineapple Juice, No. 2, 18 oz. ..... 2 cans 29c
No. 211, 12 oz. ..... 2 cans 19c
Sunsweet Prune Juice, No. 1, 12 oz. ..... 3 cans 25c
NICOLET ALL PURPOSE COCOA ..... 2 lb. can 15c
HERSHEY'S BAKING CHOCOLATE ..... ½ lb. cake 11c

Ivory Soap, Medium 3 Bars 19c
IVORY FLAKES Large Pkg. 23c
P & G NAPTHA LAUNDRP SOAP 10 Bars 39c
OXYDOL Large Pkg. 22c

CASH WAY STORES
BETTER FOODS FOR LESS

1019 Ludington—Phone 824 330 South 15th St.
For small charge of 5c we deliver all orders of $1.50 or more.

Behind The Scenes

By Rodney Dutcher

Washington.—Certain men very close to the White House, convinced that the Democratic party is going to split and frothing with impatience over the delay, already have begun to list the goats they expect to go galloping—or to be pushed—toward the Republican party. And the sheep they expect to remain in the fold.

Technically, there are 75 Democrats in the senate and 333 Democrats in the house.

Actually, says a high official about as close to F. D. R. as any White House secretary — and whose name would make a large Page One headline if your correspondent were allowed to use it—there are about 55 senators and 275 representatives who can be counted as Democrats. They will go through for a progressive New Deal program such as has been outlined by Roosevelt, the party leader. This man goes on to talk as if he expected the other Democratic members to be sloughed off.

"Some of the 55 and some of the 275 won't like what we're trying to do," says this New Deal nose-counter. "But they'll take it."

* * *

Fish Has His Trouble

Significant of Republican efforts to honey up to southern conservatives is a bill by Congressman Hamilton Fish of New York, who led a regiment of colored troops in the war.

Fish urges a pretentious memorial or statue here in honor of the southern hero, Gen. Robert E. Lee. He keeps pestering Congressman Kent Keller of Illinois, chairman of the library committee which has to do with such things, about it.

But Fish is having trouble getting anything out of a Democratic house, even though it be a tribute to "Marse Robert," since his accusatory exposure of the fact that Mrs. Roosevelt has her radio earnings turned over to charity without paying income tax on them.

* * *

Lewis Will Be Advised

John L. Lewis is going to get some free advice on personal publicity. Some of his journalistic admirers are convinced he has been getting bad publicity breaks, and that much of it is his own fault. So they plan to sit down with Lewis and make some suggestions.

This group believes Lewis does not appreciate the importance of middle class opinion, that he should make it more obvious he is a human being, that he should have more press conferences, and that he must realize his public relations technique and organization are more important than they were when he was simply head of the United Mine Workers.

(Fact is the Lewis press conferences, usually attracting 30 to 50 news men, are at least as impressive as Roosevelt's. Lewis stands. The correspondents sit in handsome brass-studded, leather chairs. Lewis rumbles, seldom smiles and then but faintly, addresses correspondents as "Mr. ——," never by first names, as Roosevelt does. No gales of laughter sweep the room, as at the White House. Lewis is at his best before a crowd, but indifferent on the radio.)

Many friends of Lewis believe he should have avoided the swank reception party for the three Soviet flyers at the Russian embassy. Everybody does go and you see reactionary Republicans as well as radical New Dealers. There were a thousand persons there that night.

But the photo of Mr. and Mrs. Lewis descending the embassy stairs, after staying briefly, probably was the only one you saw.

* * *

Executions Cast a Pall

Society reporters failed to report that reception's outstanding feature—the atmosphere. The wave of executions in Russia cast a pall. Some of those invited didn't come at all. Others who came left quickly.

Those remaining looked vainly for certain attaches and guessed as to their fate. Most of all the crowd whispered about popular Ambassador Troyanovsky, just ordered back to Russia for a time. Some of Troyanovsky's best friends—Doletzky, Romm, Mikhailsky—had been arrested, presumably doomed. Did Troyanovsky fear the worst, secretly in his heart? No one knew. But many felt tension in the air.

It was Congressman Sirovich of New York who approached Troyanovsky and Lewis as they stood talking, and blurted out:

"Say, what about all these generals being shot over in your country?"

"Congressman," intervened Lewis, obviously trying to relieve the ambassador's embarrassment, "wouldn't it be just as apropriate for the ambassador to ask you what about all these workers who are being shot in your country?"

Troyanovsky, with a grateful smile at the labor leader, rapidly moved away.

(Capyright, 1937, NEA Service)

The United States is the Germany of the American continent, and the American Federation of Labor is too close to Fascism.

—Alexandro Carrillo, Mexican labor leader.

The end of personal liberty must be and always will be the most dangerous dictatorship of the masses.

—Education Minister Rust of Germany.

ANITA LOOS' Saratoǵa

SERIALIZED BY MITZI CUMMINGS

CHAPTER I

It had been a stiff handicap. But she had won!

"And not at long last either," she said to herself. "Two short years from Brookdale Farm to Suthborough House and Carol Clayton's the girl who's done it."

She turned her head and her eyes went slowly around the lovely old garden. They stopped at the big stone house, covered with ivy, mellowed by the centuries into a beauty beyond the planning of its builders.

"Different,' she said suddenly, "but in its own way rather fine, too."

The young man beside her who had been watching her and wondering, as he so often did, what she was thinking, laughed.

"Before you tell me what that cryptic remark may mean, I want you to make me one promise. Do you vow that always, all through the years, you will say things like that, which don't seem to conect up with anything? I wouldn't say it is your greatest charm but it ranks high. And as an asset in a wife—well, it is just possible some day I may be angry with you. But I'll never be bored. Having made this declaration, will you tell me just whom or what you were comparing?"

"I was thinking of home," she said.

She did not realize that in saying it so simply, there was a certain dignity—not anything which had to do with "good form" which had been taught her nor something which she had patterned from observing these new friends she admired, but something which was fine because it was real, a part of herself. Within an hour, however, she was to be humbly glad that she had said it and on other days—days when Duke Bradley's scornful smile and stabbing words were to infuriate her—she was thankful that on this night, of all nights, she had said it.

"Strange I've never seen it," he said.

"Oh, not so odd," she said ligtly. "If you're going to talk about strange things, why not mention that each of us came thousands of miles from home before we even knew each other."

"Allah be praised we did," he said. She put one of her hands on his and pressed it to her.

"You probably have seen Brookdale," she said. "It's rather unusual for anyone who goes to Saratoga at all, to miss it. It's so big and famous in its own, and if I do say it as shouldn't, when better horses are bred, they'll be bred at Brookdale."

"Well," he said laughingly. "I've not been at Saratoga or any other race track for quite some time. You know the reason why. But of course you're taking me to Brookdale."

"You mean you're taking me from Brookdale. I've gone a long way from home but I'm going back to be married, of course. But temptation won't be put before you—I'll set the day out of season. How's that for strategy? Your mother trusts me, despite what she must have considered at first, my deep, dark past and I'm going right on being trust-able, to coin a word."

"Oh, I don't think the family would mind now if I did have myself a little fling at the tracks now and then. They know I've settled down to business."

"You're not going to take any chances," she said firmly. "It isn't all nobility and big-heartedness on my part and don't you think I'm just taking this stand because of your mother. I'm not going to have a husband who goes in for horse racing or any other form of gambling."

"Please dear," he said in mock meekness, "when I play bridge, will the best my skill can bring me be a pickle dish or an umbrella stand or some other atrocity called a prize?"

"Oh, cards are different—the way you play them. But racing is something else again. Take the word of a woman who knows. And you won't get around me by telling me again that you were just a college boy. You did let yourself in for a scrape. Never again."

"It seems to me I've seen you lay a few bets of your own."

"So you have. But I'm different. It will never get me. It isn't in my blood at all. I like to have my money on a race as well as the next one—unless the next one is you or some one like you. I've been with racing people all my life; that is until I made the break and came over here. I wanted something different. I've got it now and I'm going to keep it."

"But you said Brookdale was good—"

"Brookdale," she said firmly, "is a breeding farm and one of the best in the world. Just wait until Dad and Grandfather show it to you. They won't boast, of course, but anyone who isn't a moron can see that they are proud of their place. And they have a right to be. Why, Dad and Grandfather through their work, know more about science than lots of you college boys. And the old place is lovely, too. We were all born there—all three of us, in the right order."

"I believe you but believing you I am wondering why you ever broke away and why they let you?'

She was silent for a moment thinking back to the time when she was a tiny girl.

"Always I wanted to go places," she said. "Of course, we did go lots of places—other breeding farms to check on methods and equipment and to race tracks. Dad and Grandfather went because it was their business and they always took me—because—well that was their business too. I liked it, but ever since I can remember, I have said to myself I was going to have another life."

"Something must have made you say that."

"This place may be responsible. Of course, I'd never heard of Suthborough House but I did hear some one read that old poem beginning 'the stately homes of England' and right then and there, I knew what I was going to do. I was coming over here."

"And to be literary some more,' he said teasingly, "like that king of France, you're going back again. However did you happen to say you'd marry me and live in the States?"

"Fifth Avenue and Newport are good enough for me," she said. "In fact, I could be satisfied with less. But no more gypsying for me. I knew what I wanted and I'm getting it."

"That explains you, but what about your father and his father? Didn't they want to keep their one ewe lamb at home?"

She laughed merrily.

"Promise me you'll call me that to Grandfather some time. 'Snort' isn't a retined word and I know it, but it is the only one which will describe his answer. He really adores me, but he takes oblique ways of showing it, as you might say. Dad is different, although he doesn't talk much. Always they spoiled me, I suppose—they were better at training horses than one small girl. So, however they felt in their hearts, they would have let me have my way. I thought there might be some opposition when I said I wanted to come over here to finish my schooling, but there wasn't. You see, Dad has always said he was going to leave off breeding horses and racing them and although grandfather sniffs at such talk, he used to say the same things, so I'm told, when he was younger."

"I've noticed," he said, "that everyone thinks some other life would be better than his own. The far off hills are green, you know."

"Yes, but most people take it out in talking. I did something about it."

"Blessings on you for that," he said.

They sat in silence for a time. He was thinking she was the most beautiful girl in the world, as any engaged man should. But she was thinking of what her life would have been, had she stayed at home. As far as miles went she and Hartley Madson had lived comparatively near each other all their lives—and they had been worlds apart. It wasn't primarily a question of money. The Claytons had money. Rather fiercely as if she were defending herself, Carol was telling herself she would never have married a man because he was rich. She was marrying Hartley Madison because he stood for all the things she admired and had wanted all her life. In addition, she loved him. Nothing else would have mattered, if love had been lacking. Of that she had no slightest doubt, as they sat together in the moonlight. She was happy beyond her dreams. Had she not found her place in life?

But thoughts of Brookdale would not leave her. Suddenly, she jumped to her feet.

"Dearest, I almost forget—it's so glorious out here with you—I want to phone Father. I haven't heard from him for a long time and I want to hear his voice."

"Of course, darling," he answered. "I'll wait out here until you have talked to him and you come back."

"Come with me," she said. "Don't you think it will be too utterly something or other for you to be introduced over the telephone—from one continent to another?"

Carol's telephone call will be the first inkling the folks at home have of her engagement. Are they going to approve of this match she has made? See tomorrow's installment for the startling results of her call.

(To Be Continued)

THOMPSON NEWS

Eris' Party

Miss Eris Winandy, of Chicago, Illinois, entertained at a birthday supper at the home of her grandparents, Mr. and Mrs. H. M. Squires, on Friday evening. Miss Winandy is fourteen years of age.

The nicest present received by Eris was a lovely pink and yellow birthday cake from her mother and sister, Winifred.

Supper was served to the following guests: Winifred Arnold, Jack Laverle, Hal and Omar Olesen, Winifred Winandy, Faye, Jacqueline and Sunny Kay, Petey, Donna and Sharron Popour, Mrs. Weller Squires, Mrs. Jack Kaye, Mrs. Stanley Barnoski, Mr. and Mrs. John Olesen and son, Phillip, Mrs. Wilfred Popour, Ephriam Squires, Mr. and Mrs. H. M. Squires and Peter Winandy, of Manistique.

Miss Barbara Jean Sheahan, of Manistique, is visiting with her cousins at the George Laplante home.

Kathleen and Jack Herro spent a few days last week with Audrey and Joey Herro, of Escanaba.

Mr. and Mrs. Reginald Dougherty and children, Alice and Billy, William Lockhart and George Laplante of Detroit left on Tuesday after a visit at the George Laplante home.

Lil' Abner — By Al Capp

Myra North, Special Nurse — By Thompson and Coll

Boots and Her Buddies — By Martin

Wash Tubbs — By Crane

Freckles and His Friends — By Blosser

Out Our Way — By Williams

Our Boarding House — with Major Hoople

KEN L. GUNDERMAN MANAGER | MANISTIQUE | PHONE 155 HACKENBRACH BLDG.

BERRY PICKERS CAN USE CAMPS

System Prevents Fires and Protects the Campers

The Forest Service is again establishing camps on blueberry plains for the convenience of the berry pickers and as a safeguard against fires, Forest Ranger Ed DeGraaf announced yesterday. Due to the fire risks on the open plains where dead grass and light brush catch fire easily, berry pickers will be asked to locate at definite areas where wells and latrines are convenient. A fire break is also established around each of these areas for protection and fire control.

One camp area will be situated on the west side of Nine Mile Lake which is centrally located in the large plains area between Thompson and Cooks. A fire cache of tools is nearby and in case fire should break out, berry pickers can take the tools and extinguish the fire, replacing the tools when done.

Another camp area is located at "Lonesome Louis" Lake. This is also adjacent to Maple or Camp 41 lake, Bear, March, Moose, Arbie, Carr Lakes and several smaller ponds.

The regular developed campgrounds in the national forests are also open to berry pickers. At these places, wells, latrines, fire wood offer fine accommodations for the berry pickers. These campgrounds are located on Swan Lake, Indian River, Little Bass Lake, and widewaters of the Indian and Colwell Lakes.

Experience has proved that the berry camps are very successful for they greatly reduce the fire danger from careless camping and make it far more convenient for the campers themselves, Ranger DeGraaf said.

A systematic patrol of the berry plains will be carried out and every effort made to prevent the plains fires which spread rapidly and often burn out isolated berry camps.

OBITUARY

DEWEY INFANT

Funeral services were conducted yesterday for the infant daughter of Mr. and Mrs. Harry Dewey, North Third street, who passed away at birth Wednesday evening. Mrs. Dewey's condition is satisfactory.

HEINZ
Phone 228
Free Delivery

Creamery Butter, 2 lbs.	63c
Gold Medal Flour, 49 lbs. for	$2.13
White Honey, 5 lb. pail	59c
Grapefruit Juice, 3—16 oz. cans	25c
Matches, 6 box carton	19c
Laundry Soap, (Yellow) 5 bars	21c
Ry Krisp, 22 oz. pkg.	22c
Tomato Soup, can	5c
Sally May Toilet Soap, 4 bars	19c
IGA Iodized Salt, 2—2 lb. boxes	15c
Dill Pickles, Qt. Jar	19c
Macaroni or Spaghetti, 5 Pound box	31c
Watermelons, 65c to	35c
Lettuce, solid, large size, each	9c
Old Potatoes, large size, peck	25c
New Cabbage (Green) lb.	4c
Juicy Oranges, 2 dozen	47c
New Calif. Grapefruit, large, 3 for	28c
Veal Shld. Rst., lb.	15c
Leg of Veal, lb.	20c
Beef Pot Roast, lb.	20c
Fresh Ground Beef, lb.	16c
Mutton Shoulder Roast, lb.	15c
Bulk Kraut, 3 lbs.	19c
Bacon Squares, lb.	22c

Big Spring Publicity Campaigns Cause Big Boost in Attendance

One of the best publicity stories accorded Kitchi-tiki-pi, Schoolcraft county's wonder spring, in metropolitan papers recently, is a three column feature article about Big Spring which was published this week in the Columbus, Ohio, Citizen.

The article, written and bylined by George Robey, outstanding feature writer who visited Kitchi-tiki-pi recently, gave a graphic description of the spring, the approach, and Indian legends concerning the spring. Included with the article, too, was a two column picture showing the clarity of the water and a raft of sightseers.

50% Attendance Boost

Robey's article is only one of numerous stories which have been published in numerous newspapers in recent months, as a result of the publicity campaign sponsored by the Manistique Lions club and the tourist promotion work of the Escanaba Daily Press and Escanaba Chamber of Commerce.

Robey's article, however, is particularly valuable to this section from a publicity standpoint because it was written and bylined by Mr. Robey, who has a particularly large following of news readers, and because the article reveals the sincerity of Robey's delight in visiting the spring.

The various publicity campaigns being conducted in behalf of Kitchi-tiki-pi supplemented with the words of praise being spread far and near by actual visitors to the wonder spot is making Big Spring a greater tourist attraction daily.

To date about 18,000 persons have registered at the caretaker's building at the spring, an increase of about 50 per cent over the same period last year.

Another publicity program in behalf of the spring will be conducted at the Upper Peninsula State Fair at Escanaba next month, when a replica of the spring will be exhibited to the thousands of fair visitors.

John I. Bellaire, whose hobby is the promotion of Big Spring, is now making preparations for the construction of the replica for exhibition purposes and plans to be at the Big Spring booth daily during fair week, explaining the beauties of Schoolcraft county's wonder spot.

SOCIAL

Passmore-Kasun

Miss Leora Jean Passmore, daughter of Arthur J. Passmore, of Escanaba, became the bride of Edward E. Kasun, son of Mr. and Mrs. John Kasun of Manistique Sunday July 11 at 2 o'clock.

The service was read by Dr. John Ver Straate at the home of the bride's aunt, Mrs. A. H. Passmore on Division street.

The bride was attired in a gown of blue with grey accessories. Mrs. Norris Nuss and Miss Viola Evans acted as witnesses.

Mrs. Kasun is a graduate of Soo high school and has been employed in the office of the Passmore Shoe company for the past five years. The groom is a graduate of St. Norbert's college, De-Pere, Wis., and is employed in the finance office at Fort Brady.

Mr. and Mrs. Kasun left on a weeks motor trip through northern Michigan and upon their return will reside in the Miller apartments, Sault Ste. Marie.

* * *

Methodist Ladies' Picnic

The Methodist Ladies' Aid enjoyed a picnic Wednesday afternoon at the Graham farm. Mrs. James Moon was in charge.

About twenty members were present. A short business meeting was held and a social time followed.

* * *

Bridge Club

Mrs. Alvin Nelson entertained members of her club Wednesday evening at her home on Range street.

Contract was played with Miss Edna Tucker winning high and Mrs. James Wood second.

Luncheon was served following the play. The table was attractively centered with summer flowers.

* * *

Bridge Club

Mrs. Jack Quick was hostess to her bridge club Wednesday evening at her home on 200 Steuben avenue.

Mrs. Thomas Mulrooney was high in bridge. Guests of the club were Mrs. H. Powers and Miss Edna Marks of Canton, Mo.

Potatoes For Sale
75c a Bushel
BRING SACKS
Cookson Farm, Marblehead Road

HOUSE FOR SALE
Inquire 102 Maple St.

FOR SALE
Household Furnishings
Wood Machine
INQUIRE 447 ALGER ST.

FOR SALE
Good Softwood. 16 inch dry pine and hemlock. $3.00 for about 2 cords. Also Odd Sizes of Timber.
JACOB WEBER
Phone 202-J or 315-W

WANTED
Housekeeper, preferably elderly lady with experience. Good position for person who can qualify. Inquire at Daily Press Office, or write Box 4607, Daily Press, Manistique.

Golf Tournament Winners Announced

The results of first round matches in the twilight tournament at the Indian Lake golf club follows:

A class—Ben Gero, Jr., defeated J. Barnes, two up; J. Wood defeated E. LaBrasseur, one up, 10 holes; C. L. Smith, bye; W. Hentschell defeated T. H. Bolitho, 2-1; Art Hall defeated H. Cockram, Jr., one up, 11 holes; S. O. Crowe, bye; F. Gorsche defeated J. Blandford, two up.

B class—E. Taylor defeated T. Mulrooney, one up; R. Males, bye; A. Cockram defeated A. J. Cayia, 3-2; E. Biebesheimer-H. Cockram, postponed; R. H. Hentschell defeated Ben Gero, Sr., one up, 11 holes; H. Graff defeated N. H. Modders, one up, 11 holes; E. Barnes defeated I. J. McLaughlin, 2-1; L. Males defeated H. Ericksen, one up.

C class—E. J. Hastings defeated A. Heitman, forfeit; C. Siddall defeated H. Weber, 3-2; O. Schuster defeated S. Reid, 4-3; A. Busch defeated H. Bowman, forfeit; E. Cookson defeated Fred Hahne, one up, 10 holes; W. Shinar defeated J. Munger, 4-3; Ernest Ecklund defeated D. Yalomstein, 3-2; and P. Stamness, bye.

The pairings for consolation divisions: first flight, Joe Barnes vs. E. L. LaBrasseur; T. H. Bolitho vs. H. Cockram, Jr. Second flight—T. Mulrooney vs. A. J. Cayia; H. Cockram or Ed Beibesheimer vs. Ben Gero; N. H. Modders vs. H. Eriksen; I. J. McLaughlin, bye. Third flight—H. Weber vs. S. Reid, F. Hahne vs. J. Munger; D. Yalomstein and H. Bowman, byes.

The Indian Lake golfers will play Sunday, July 18, at the Hiawatha Sportsmen's club at Engadine.

Motorists Escape Injury As Sedan Hits Freight Car

Three persons narrowly escaped injured Thursday morning when an automobile in which they were riding crashed into a Manistique and Lake Superior freight train on the Chippewa crossing on US-2. The accident occurred at 12:10 a. m. Thursday.

The car owned and operated by Edward Pelon, 113 Arbutus avenue, an employe of the Michigan Associated Telephone company here, was traveling north at the time of the crash. Pelon later told police authorities he did not see the train at the crossing until he was about 40 feet from it.

With Pelon were Lanny Berts and John Kosky. The right side of the automobile, a two door sedan, was badly wrecked but none of the passengers were injured. Pelon reported he was traveling about 40 miles an hour at the time of the mishap.

Mrs. Guire and Miss Frisk of Marquette are visiting with Mr. and Mrs. Harold Plichta.

ADVICE ISSUED FOR DOG BITES

Cases Should Be Treated With Sane Attitude, Says Brenner

Because several cases of dog bites have been reported to the Schoolcraft - Alger health unit here during the past few weeks of hot weather, Dr. E. F. Brenner, director, has issued several points of advice in the treatment of these cases.

Dr. Brenner declared that the patient should first be taken to the family physician and the dog locked up.

"Do not kill the dog," the health officer emphasized. "Report the case to the health officer so that the dog can be watched for symptoms of rabies. If the dog has rabies, he will die in a few days and then steps can be taken for instituting Pasteur treatment to the patient. Too much emphasis cannot be placed on the importance of treating these cases with a sane attitude. This will prevent unnecessary killing of dogs and undue alarm to parents whose children come in contact with dogs."

Dr. Brenner also announced yesterday that Charles A. Niggeman has been hired as sanitary officer of the newly created health unit, effective yesterday. Mr. Niggeman arrived in Manistique yesterday from Beaverton, Michigan. He is a graduate of Mt. Pleasant and the University of Michigan.

The duties of the sanitary officer will include Milk and water inspections, food and drink establishment regulation, school building inspection, resort inspections and general sanitary inspection of the entire unit.

Vega Engman of Munising has been employed as clerk in the Munising office, Dr. Brenner announced, completing the personnel of the two county unit which came into operation, with headquarters in Manistique, on July 1.

BRIEFLY TOLD

At Maple Grove—Paul Whiteside of Bereford, South Dakota, will speak at Maple Grove, lower Hiawatha, Sunday and will conduct the Bible school the following week, it was announced yesterday.

* * *

Golden Star Picnic—Members of the Golden Star lodge will have a picnic today at Maurice Helsten's farm on US-2, East. They are requested to meet at the K. P. Hall at 7:30 and to bring their own dishes.

* * *

Birthday Grange—There will be a meeting of the Birthday Grange this evening, July 16.

CITY BRIEFS

Mrs. Frank Howarth and son, Warren, Miss Bertha Vincent, and Mable Turski of Detroit are visiting at the home of Mrs. Hattie Vincent.

Mrs. A. W. Heitman left Tuesday for a short visit in Chicago with friends and relatives.

Mrs. J. Girvin and Mrs. Haynes are visiting with relatives in Rudyard this week.

Mrs. Lorentz Hultgren and daughter Kathryn returned Wednesday evening to their home in Tacoma, Wash., after visiting here for the past two weeks at the home of Mrs. Hultgren's parents, Mr. and Mrs. Gus Swanson, South Second street.

Miss Muriel Farley of Garden is a guest of Millicent Baker this week.

Mrs. Tittsworth, Miss Lillian Tittsworth and Esther Godell returned to Detroit after visiting Mrs. F. N. Cookson at her home on Main street.

Miss Lillian Stephenson of Sault Ste. Marie is a guest of Mr. and Mrs. Chester Ward this week.

Harry Olson arrived yesterday from Ironwood where he is an instructor in the Ironwood high school to visit with his parents, Mr. and Mrs. August Olson. He will sing at the Zion Lutheran church Sunday at the 10:30 o'clock services.

Mrs. John S. Dee has been confined to her home on 202 Chippewa avenue for the past three weeks due to illness. She will be removed to St. Francis hospital in Escanaba soon.

Among those attending the American Legion Convention in Munising this week-end are Mrs. Thomas R. Whitmarsh, Mrs. Fred Hahne, Mrs. I. J. McLaughlin, Mrs. Mae Carrington, Mrs. Nellie Anderson, Mrs. Rhoda Eckberg, Mrs. Betty Bishop and Mrs. Anton Weber. Mrs. Hahne and Mrs. Carrington are delegates from the local Auxiliary to the convention.

Mrs. Earl Jackson, Range street, left yesterday for Superior, Wis. Mrs. Bertha Jackson and Miss Dorothea Jackson returned to their home there after visiting here with Mr. and Mrs. Jackson.

Mrs. C. E. Morrison and son, William, and Mrs. Tunberg are visiting at the residence of William Marin, Cheboygan.

Mr. and Mrs. Charles Underwood returned from Ludington, where Mr. Underwood attended the Michigan State Firemen's association convention, being president of the association this past year.

Home Talent Show Presented Tonight By B and PW Club

"Movie Queen," a musical comedy, will be presented at the Gero Theatre tonight under the auspices of the Manistique Business and Professional Women's club.

The program includes a home talent show, featuring Phil Beauvais, Al Anderson, Meinie Weber, Jack Eggertsen, Fred Hahne, John Kasun with Stella Brunet as the movie queen, assisted by Mrs. Fridolf Danielson and Rose Green, followed by a tap routine with a chorus of 20 girls.

A movie made in Manistique will also be shown. A special kiddies' matinee will be held at 2:30 o'clock.

Gets Ticket But Fails To Appear, Now He's In Jail

Isaac Robare of Garden drew a ten day jail sentence Wednesday afternoon on a charge of speeding when he was arraigned i justice court upon complaint of Trooper Nels G. Friberg.

Robare was given a speeding ticket last week by Trooper Friberg but failed to appear in court in response to the summons. Friberg arrested Robare at Garden Wednesday and brought him before Judge W. G. Stephens who sentenced the defendant to serve 10 days in jail, upon failure to pay $10 fine and costs.

BIG BENEFIT DANCE
For
VERN HAZEN
GARDEN COMMUNITY HALL
SATURDAY, JULY 17TH
Music By
OUR LOCAL ORCHESTRA
Everybody Come and Help to Make This Event a Success
ADMISSION 25c AND 40c

TOM BOLGER MANAGER | GLADSTONE | PHONE 32 RIALTO BLDG.

JONES CHOSEN TO HEAD BOARD

Official Staff Unchanged; Election Vote Is Canvassed

James T. Jones was again selected to head the Gladstone board of education during the reorganization meeting held yesterday afternoon at the junior high school.

There were no changes in the staff, A. D. Harris being renamed as secretary and Mamuel J. Holman as treasurer.

Dr. O. S. Hult and Soren Johnson are the other members of the body.

The reorganization took place following official canvass of the vote cast in the annual election last Monday at which time Jones and Holman were re-elected to office.

No change in the results previously announced were revealed by the canvass. Seventy-three votes were cast for each candidate.

Son Of First Mayor Is Killed In Wreck

Word has been received here of the death of Dr. James M. Miller, 57, son of James J. Miller, first mayor of Gladstone. Dr. Miller was killed on Tuesday when his car struck a tree on a highway outside of St. Joseph. It was believed that Dr. Miller lost control of his automobile because of a heart attack.

Dr. Miller lived as a lad in Gladstone when his father served as president of the village and in 1889 as first mayor of the city. The family moved to Benton Harbor in 1891. The elder Miller was a visitor in Gladstone for the Golden Jubilee celebration and was a speaker at the dedication of the city hall here on July 5.

Sale Or Shooting Of Firecrackers Is Warned Against

Warning that sale or shooting off of fire-crackers will not be tolerated and that offenders will be apprehended, if possible, and brought to court, was issued yesterday by Chief of Police Torval Kallerson.

Large numbers of firecrackers have been shot off at night recently in several parts of the city to the annoyance of residents attempting to sleep and as a result complaints have been made with local police authorities.

NETTIE'S GROCERY
821 DELTA AVE. PHONE 152
SPECIALS FOR FRIDAY AND SATURDAY

Flour, Purasnow 24½ lb. sack	$1.08
49 lb. sack	$2.12
Brooms, Good Quality each	39c
Puffed Wheat or Rice, 3 pkgs.	25c
Dill Pickles, lrg. can	17c
Milk, Tall cans 3 for	21c
Salad Dressing, quart jar	25c
Crackers, Salted, 2 lb. box	19c
Soap Chips, Crystal White, 3 pkgs.	25c
Soap, Crystal White, 5 bars	19c
Butter, Fresh Creamery, per lb.	31c
Lard, 2 lbs.	29c

FRUITS - VEGETABLES

Cabbage, Solid Heads, per lb.	3c
Green Onions, 3 bunches for	10c
Old Potatoes, Firm and Smooth per pk.	23c
Carrots, large bunches 2 for	15c
Watermelons, 69c and	49c
Apples, Yellow Transparents, 3 lbs.	21c
Oranges, Sweet and Juicy, doz.	23c
Ripe Tomatoes, 2 lbs.	25c

William Maddens Celebrate Golden Wedding Anniversary

Heads Board

James T. Jones was again chosen to head the Gladstone Board of Education at the reorganization meeting of the board held yesterday afternoon.

Mr. and Mrs. William Madden, 1115 Michigan avenue, celebrated the golden anniversary of their wedding on Tuesday.

Mr. and Mrs. A. R. Madden and children, Superior, and Mr. and Mrs. Gerald Madden and family, city, were present at the celebration. The C. E. Cookson family of Milwaukee was unable to attend.

Many friends and neighbors called at the Madden residence during the day to extend their congratulations.

Mr. and Mrs. Madden were married at Reedsborough, Mich., in 1887 but resided there for only a few months before coming to Gladstone in the fall of the same year.

Members Of Kronan Lodge Will Attend S. F. of A. Picnic

The annual picnic of the Scandinavian Fraternity of Amerca, district No. 8, with which Kronan lodge of Gladstone is affiliated, will be held Sunday at the new tourist park at Iron Mountain.

A large number from here are planning to attend. All will bring their own basket lunches. Coffee, cream and sugar will be furnished free. There will also be refreshment and concession stands on the grounds for the convenience of picnickers.

Contests, games and races for young and old have been included in the program for the afternoon. There will also be dancing afternoon and evening to the music of Lindstrom's orchestra and Frank Corsi and his band.

Loud-peaking equipment is being installed so that all in the park may enjoy the music.

THEATRES

"Quality Street" and "History is made at Night" are the two film attractions on the double entertainment bill playing at the Rialto Theatre for the last times tonight.

Mrs. Robert Becker and infant son were dismissed from the St. Francis hospital last night and returned to their home.

Always COOL HERE
RELAX FROM THE HEAT!
RIALTO THEATRE GLADSTONE
RIALTO
Admissions 10c - 25c
LAST TIMES TONIGHT
Don't Miss These TWO FEATURES
"Quality Street"
Shown at 6:45 & 10
"HISTORY IS MADE AT NIGHT"
Shown at 8:20 ONLY

CITY BRIEFS

Joe and Jerome VanLandschoot left yesterday for Munising where they will spend the remainder of the summer with their parents, Mr. and Mrs. Phil VanLandschoot.

Wilbur Rivers accompanied the William Girard family on their two weeks birling engagement at Muskegon.

Mrs. Carl Swanson, Duluth, and Miss Winifred Anderson, Superior, have returned to their respective homes following a weeks vacation visit at the Loyal Hanson home. Mrs. Swanson and Miss Anderson are cousins of Mrs. Hanson .

Mr. and Mrs. Walter Tang have moved to their new residence at 1102 Dakota avenue.

Mr. and Mrs. Charles Steele and son Charles, Jr., and Ralph Ackley have arrived from Pittsburgh, Penn., and are visiting at the home of Mr. Ackley's mother, Mrs. Libbie Ackley, Wisconsin avenue.

Miss Tillie VanLandschoot is leaving today for Munising where she will spend the remainder of the summer. She will be accompanied by Miss Elizabeth Louis who will be her week-end guest.

Lewis Louis and Andrew Reubens are spending the week-end at Munising at the home of Mr. and Mrs. Tony Louis.

The condition of Mrs. Mary Pease who is seriously ill at the home of her daughter, Mrs. Norman Kee, Dakota avenue, is reported to be unchanged.

Mr. and Mrs. Howard Willis have arrived from Thief River Falls, Minn., to spend several weeks visiting here with friends and relatives.

Mr. and Mrs. Ed Johnson and sons Walter and Jonas spent the week-end at Dodge Lake.

Mr. and Mrs. John Ohlen and son Roy have returned to their home at Chicago following a two weeks vacation visit with relatives.

Mrs. Edward Johnson and son Arnold are returning today from Manistique where they have been spending several days visiting friends.

Nick Stemac has returned to Detroit after spending the past several weeks visiting at the home of his father, Mike Stemac, North 10th street.

Mrs. Frank Brotherton and daughter Nellie Ann have returned from a 10 day vacation visit at Neenah, Wis., at the home of Mrs. Brotherton's parents.

We Are On the Market for All the Blueberries
We Can Buy at Top Market Prices.
J. Beechler
LAKE SHORE DRIVE,
GLADSTONE, MICH.

10 TO ATTEND LEGION MEET

Annual Upper Peninsula Convention Opens Today at Munising

Ten or more members of August Mattson Post will attend the annual Upper Peninsula Convention of the American Legion which opens today at Munising.

Included among them will be Commander Joseph Louis and Commander-elect George Peoples, delegates; A. D. Alguire of the department finance committee, Adjutant Ed Brunelle, Finance Officer Ernest DeHooghe, William Praiss, Frank Quinn, Bill Tufnell, Ed Jacobson and Roy Burroughs. Leo Poitras of Bath, N. Y., who is visiting in Gladstone, is also planning to attend.

Thirty-eight Legion posts of the Upper Peninsula are expected to be represented at the 3-day gathering.

Guy M. Cox, Iron River, state commander, and Harry W. Colmery, national commander, will be in attendance. Colmery is to be the speaker at the banquet Saturday evening in the high school gymnasium.

Brynolf's Cash Store
"Where Your Food Dollar Goes Farthest"
Phone 216 We Deliver
FRIDAY & SATURDAY SPECIALS

Fresh Creamery Butter lb.	31c
Assorted Cookies, 2 lbs.	29c
Kellogg's Corn Flakes 2 lrg. pkgs.	23c
Frontenac Milk, 3 tall cans	20c
Fels Naptha Soap, 10 bars	43c
Crystal White Soap, 10 bars	39c
Matches, 6 box carton	19c
Red Ripe Tomatoes, 2 lbs.	25c
Bananas, 3 lbs.	20c
9 lb. kegs Herring, while they last, ea.	59c

IT'S VALUE TIME
FOR BUCKEYE STORE CUSTOMERS
Look Over These Week-End Specials

Butter, per lb.	31½c
Colby American Cheese, lb.	23c
2 lbs. Soda Crackers	19c
3 bottles Soda, assorted flavors (Plus 5c Bottle Charge)	25c
Wax Paper	8c
Fort Howard Tissue, 3 rolls	20c
Big Boy Soap, 6 bars	25c
Oxydol, per pkg.	23c
Bill of Fare Peas, per can	15c
Olives, qt. jar	49c

FRUITS - VEGETABLES

Lettuce, head	10c
3 for	25c
Grapefruit, 6 for	25c
New Potatoes, peck	37c
Cantaloupes, 2 for	25c
Blueberries, quart box	19c
Lemons, 3 for	12c

QUALITY MEATS

Pickled Pigs Feet, small tender, 2 lbs.	25c
Loin and Veal Ground for Loaf, per lb.	27c
Ground Beef, 2 lbs.	33c
Pork Loin Roast, Rib End, per lb.	25c
Pork Shoulder Roast, per lb.	22½c
Fresh Killed Springers, 2½ lb. avr. lb.	27c

Also Yearling Hens

Buckeye Dep't Store
PHONE 57 - 59

RALLY IS LED BY U. S. STEEL

STOCK MARKET AVERAGES

Compiled by The Associated Press

	30 Ind'ls	15 Rails	15 Ut's	60 Stocks
Net change	A.3	A.2	A.1	A.2
Thursday	94.8	40.2	42.2	67.7
Previous day	94.5	40.0	42.1	67.5
Month ago	89.1	40.0	40.0	64.4
Year ago	89.0	38.0	51.6	66.8
1937 high	101.6	49.5	54.0	75.3
1937 low	87.9	36.1	39.1	62.6
1936 high	99.3	43.5	53.7	72.8
1936 low	73.4	30.2	43.4	55.7
Movement in Recent Years				
1932 low	17.5	8.7	23.9	16.9
1929 high	146.9	153.9	184.3	157.7
1927 low	51.6	95.3	61.8	61.8

BY FREDERICK GARDNER
(Associated Press Financial Writer)

New York, July 15 (AP)—Stocks clung to the skirts of U. S. Steel in today's market and a late rally of this bellwether enabled many issues to emerge in plus territory.

The list generally was in a hesitant mood, however, and most gains were in a fractional range at the close.

"Big steel" provided the mild enthusiasm with a jump of 2 3-8 points to 116, a new top for the recovery move. It was off a point or so at the start along with many others.

Business news seemed fairly stimulating, but trading forces inclined to restrain buying ardor pending possible repercussions from the war flare-up in the Far East and clarification of the new deal legislative program following the death of Senator Robinson, important administration leader.

Dealings were comparatively light throughout, transfers totalling 737,060 shares against 1,038,090 yesterday. The Associated Press average of 60 stocks was up .2 of a point at 67.7.

Profits outlook for the principal steel companies over the balance of the year, barring further labor upsets, was said to have brought in support for this group. Up around a point or so were Bethlehem at 93¾ and Republic at 40 5-8.

American Telephone's earnings statement, although viewed as favorable in financial quarters, failed to buoy this issue. It yielded ¾ at 168¾.

New York Central ended up 1 1-8 at 40 3-8, but the majority of the carriers held to a slim groove as the deadlock in the carrier wage negotiations continued.

Utilities and oils marked time.

A break in cotton futures of $1.65 to $1.95 a bale tended to promote nervousness in commodities. Wheat at Chicago was off 1½ to 2¼ cents a bushel and corn was down 1½ to up ¾. Foreign currencies were a shade lower in terms of the dollar. Bonds were uneven.

DAY'S MARKETS IN BRIEF

New York, July 15 (AP)—

Stocks: Irregular; U. S. Steel rallies.

Bonds: Mixed; U. S. loans improve.

Curb: Narrow; oils favored.

Foreign Exchange: Steady; sterling and franc lower.

Cotton: Barely steady; favorable weather; Wall Street buying.

Sugar: Lower; commission house liquidation.

Coffee: Improved; trade buying, steady Brazilian markets.

Chicago:

Wheat: Lower; heavy Canadian rains.

Corn: Uneven; July offerings scarce.

Cattle: Slow, barely steady.

Hogs: Active, 10 to 20 higher; top $12.50.

WHAT STOCK MARKET DID
(By The Associated Press)

	Thurs.	Wed.
Advances	305	275
Declines	277	335
Unchanged	181	193
Total issues	763	803

LEGALS

NOTICE OF MORTGAGE SALE

Defaults having been made (and such defaults having continued for more than ninety days) in the conditions of a certain mortgage made by George H. Walker and Rosetta Walker, his wife, of the City of Escanaba, Delta County, Michigan, to HOME OWNERS' LOAN CORPORATION, a Corporation organized under the laws of the United States of America, dated January 2, 1935, and recorded in the office of the Register of Deeds for Delta County, Michigan, on January 8, 1935, in Liber 46 of Mortgages, on Pages 179-180, and said mortgagee having elected under the terms of said mortgage to declare the entire principal and accrued interest thereon due, which election it does hereby exercise, pursuant to which there is claimed to be due and unpaid on said mortgage at the date of this notice for principal and interest the sum of Sixteen Hundred Fifty-Four and 96-100 ($1654.96) and no suit or proceeding at law or in equity having been instituted to recover the debt secured by said mortgage or any part thereof;

NOW, THEREFORE, by virtue of the power of sale contained in said mortgage and pursuant to the Statutes of the State of Michigan in such case made and provided, NOTICE IS HEREBY GIVEN that on September 27, 1937, at 2:00 o'clock after noon, Eastern Standard Time at the front door of the Court House in the City of Escanaba, County of Delta, Michigan (that being the place of holding Circuit Court in said County) said mortgage will be foreclosed by a sale at public auction to the highest bidder of the premises described in said mortgage, or so much thereof as may be necessary to pay the amount due as aforesaid, and any sum or sums which may be paid by the undersigned at or before said sale for taxes and/or insurance on said premises, and all other sums paid by the undersigned, with interest thereon, pursuant to law and to the terms of said mortgage, and all legal costs, charges and expenses, including an attorney's fee, which premises are described as follows:

That certain piece or parcel of land situated in the City of Escanaba, County of Delta, Michigan, more particularly described as:

Lot one (1) of Block One Hundred Ten (110) of PROPRIETOR'S ADDITION to the City of Escanaba, Michigan, according to the recorded plat thereof.

HOME OWNERS' LOAN CORPORATION
Mortgagee

Dated: June 30, 1937.
GOTTFRID S. JOHNSON,
Attorney for Mortgagee
Business Address: Manistique, Michigan.
1864-183-13 Fri.

NEW YORK STOCKS
(Last Sales)

Air Reduc	73.00
Alask Jun	12.12
Alleghany	3.37
Al Chem & Dye	231.00
Allis-Ch Mfg	70.50
Amal Lea	5.12
Am Can	103.00
Am Car & Fdy	52.00
Am & For Pow	8.62
Am Internat	14.12
Am Loco Pf	107.50
Am P & L $5 Pf	52.25
Am Rad & St S	20.87
Am Roll Mills	37.00
Am Smelt & R	92.62
Am Stl Fdrs	58.37
Am Tel—Tel	168.75
Am Tob B	76.75
Am Wat Wks	18.62
Am Woolen	9.62
Am Zinc L & S	14.25
Anaconda	55.87
Anacon W & C	80.25
Andres Cop	
Arm Ill	12.50
Arm Ill Pr Pf	90.75
Arm Ill Pf	
Atch T & S F	81.25
Atl Refin	30.75
Auburn Auto	17.50
Aviation Corp	7.12
Baldwin Loc	6.37
Balt & Ohio	28.50
Barnsdall	27.75
Bendix Aviat	19.75
Bethlehem Stl	94.00
Bohn Alum	42.00
Borden	23.37
Borg Warner	44.75
Briggs Mfg	42.12
Brunswick Bal	19.12
Budd Wheel	8.50
Burr Ad Mach	26.50
Buyers Co	22.50
Callahan Z-Ld	3.75
Calumet & Hec	14.37
Campbell Wy	31.00
Can D G AB	26.75
Case (J. I.)	11.62
Canda Pac	171.87
Celanese	37.00
Cerro De Pas	72.00
Checker Cab	
Ches & Ohio	54.50
Chic & NW	3.62
Chi Gt West	2.50
Chest M St P & P Pfd	4.25
Chi Rk Is & P	2.37
Chrysler	102.50
Coll & Aik	52.75
Col Fuel & Ir	38.00
Column G & El	12.62
Colum Pict	29.50
Calum Carb	121.50
Coml Invest Tr	66.87
Coml Solv	13.50
Com'wlth & Sou	2.50
Congoleum-Na.	37.50
Congress Cig	
Con Gas	
Con Oil	15.87
Container A	
Con Can	56.50
Cont Mot	2.50
Corn Prod	64.12
Crucible Stl	72.00
Cudahy Pack	
Curtiss Wright	6.37
Detroit Ed	
Dome Mines	39.75
Du Pont De N	160.00
Eastman Kod	179.00
Easton Mfg	32.87
El. Auto & L	38.25
El Pow & Lt	19.87
El Stor Bat	36.12
Erie R R	15.50
Fed Mot	6.87
Fed Screw	7.12
Firestone T & R	32.50
Follansbee	6.62
Fourth Nat Inv	
Freeport Tex	
Gen Asphalt	
Gen Elec	57.00
Gen Foods	38.00
Gen Mot	52.50
Gen Ry Sig	48.12
Gillette	14.62
Glidden Co	45.12
Gold Dust	
Goodrich	38.62
Goodyear T & R	40.00
Graham-Paige	3.87
Grant (W.T.)	
Grandy Con M	37.50
Gt No Ir Ore Ctf	22.75
Gt No Ry Pf	50.12
Hercules Pow	
Holland F	44.75
Doud-Her B	20.25
Howe Sound	78.50
Hudson Mot	15.25
Hupp Mot	3.75
Illinois Cent	24.75
Ind Refin	
Inland Stl	117.00
Inspirat Cop	24.62
Int Harvest	113.75
Int Hydro El A	11.50
Int Nick Can	61.62
Int Shoe	42.50
Int Tel & Tel	12.87
Interest Dept Strs	25.12
Jewel Tea	
Johns-Mansville	130.00
Kan City Sou	18.50
Kel-Hay Wh A	15.00
Kelvinator	
Kennecott	59.62
Kimberly-Cl	38.50
Kresge (SS)	22.87
Kroger Groc	22.00
Lehigh V. C. Pf	10.25
Lbey O F Gl	67.25
Ligg & My B	
Liquid Carb	52.00
Loew's	80.00
Loose-Will Bis	31.00
Louisv & Nash	
Louisv G & E A	20.00
Ludlum Stl	34.75
Mack Trucks	43.00
Magma Cop	
Marsh Field	25.50
Miami Cop	18.12
Mid-Cont Pet	29.50
Midland Stl	41.00
Minn & St L	
Mo-Kan T	7.25
Mo Pac	4.12
Montgom Ward	62.00
Mother Lode	1.37
Motor Prod	30.75
Motor Wheel	20.12
Mullins Mfg A	
Murray Corp	12.25
Nash Mot	18.50
Nat Biscuit	23.25
Nat Cash R	33.75
Nat Dairy Pr	20.12
Nat Pow & L	10.00
Natl Stl	88.00
N Y Air Br	79.50
N Y Central	40.37
N Y Shipbldg	
North Am	25.87
Northern Pac	29.87
Ohio Oil	20.50
Otis Elev	42.50
Otis Stl	19.12
Packard Mot	9.00
Param Pict	20.75
Patino Min	15.87
Penney (J.C.)	97.50
Penn R R	39.25
Phelps Dodge	50.00
Phillips Pet	61.50
Pierce Pet	
Pills Flour	
Procter & Gam	59.00
Pub Svc N J	41.37
Pullman	56.75
Pure Oil	21.50
Radio	9.12
Radio-Kieth-O	8.12
Rem Rand	25.00
Reo Mot	6.25
Repub Stl	40.62
Reynolds Sp	21.00
Reynolds Tob B	
Reynolds Tob	50.87
St Jos Lead	59.25
St L-San F	3.12
Schulte Ret	1.87
Sears Roeb	91.87
Shell Union	28.00
Simmons	50.37
Skelly Oil	58.87
Socony-Vacuum	21.00
Sou Cal Ed	24.62
Sou Pac	47.50
Sou Ry	32.12
Sparks With	6.37
Sperry Corp	18.87
Std Brands	12.62
Std Com Tob	9.00
Std G & El	8.00
Stand Oil Cal	44.75
Oil Ind	45.12
Std Oil N.J.	70.12
Stewart-Warn	17.75
Studebaker	12.75
Sutherland Pap	
Texas Corp	63.00
Tex Gulf Sul	36.25
Tex Pac C&O	14.87
Tex Pac L Tr	12.87
The Fair	10.25
Third Nat Inv	
Timk-Det Ax	23.50
Timk Rcl B	68.00
Underwood-Ell	90.00
Un Carbide	102.75
Un Oil Cal	25.62
Un Pac	131.00
Unit Aircr Corp	30.62
United Corp	5.00
Unit Fruit	80.00
Unit Gas Imp	13.00
U S Indus Alco	32.00
U S Lea A	
U S Rubber	59.87
U S Smelt R	91.00
U S Steel	116.00
U S Steel Pf	134.00
Univ Pipe & R	
Util P&L T A	2.62
Vanadium	31.00
Wabash Ry	3.50
Warner Pict	13.87
West Mary	8.25
West Un Tel	47.00
Westingh Air	44.00
West El & M	148.50
White Mot	23.87
Woolworth	45.87
Worth P&M	38.75
Wright Aero	
Yell Trk & C	23.87
Young S&W	39.75
Youngst Sh & T	91.00
Adams Exp	18.37
Butler Brothers	15.12
Freeport Sul	27.75
Masonite	
Mueller Brass	43.00
Parke Davis	38.50
Swift & Co.	24.62
Transamerica	13.75
Total Sales Today	737,060
Previous Day	
Week Ago	
Year Ago	
Two Years Ago	
Jan. 1 to Date	
Year Ago	
Two Years Ago	

NEW YORK CURB
(Closing Quotations)

Ainsworth	
Alum. Co. Am	147.00
Am. Syan. B	34.25
Am. & Fgn P. War	2.37
Am. Gas & El	34.75
Am. Light & T	18.50
Am. Sup. Power	1.62
Am. Sup. P 1 Pf	
Arctur Rad. Tube	104.25
Ark. Nat. Gas A	7.25
As. G. & El. A	2.75
Bliss E. W.	15.00
Buf. N. & Ep. Pf	23.25
Butler Bros.	
Can. Marc. Wire	2.00
Carib. Syn.	1.87
Cen. St. El.	1.25
Cities Service	74.87
Colon Oil	
Comwlth Edis.	
Comwlth & So. War	
Cons. Cop. Min.	11.12
Cord. Corp.	3.00
Cusi. Mex	.25
Davenp. Hos.	
Dow. Chem.	
East Gas & F.	
El. Bond & Sh.	18.25
El. Bond & Sh. Pf	72.50
Elect. Share	
Emp. G. & F 8 Pf	
Empire Pow.	
Fairchild Av.	4.00
Ford M. Can. A	23.75
Ford M. Can. B	
Ford M. Fran.	
Ford Mot. Ltd.	6.50
Grand Rap. V.	
Gulf Oil	57.25
Hall Lamp	4.37
Hecla Min.	17.62
Hud. Bay M. & S	31.62
Humble Oil	83.00
Imp. Oil Can.	20.75
Internat. Pet.	34.00
Inter. Util B	1.75
Lehigh C. & N.	8.62
Mueller Brass	
Nat. Invest.	
Nat. P. & L.	
Nat. Trans.	10.75
Newmont Min.	
Niag. Hud. Power	12.75
Niag. Hud. A War	
Niles-Bem-P.	56.25
Nipissing Mns.	2.50
Nor. Am. Ut. Sec	
Nor. St. P. A.	21.37
Outbrd. Mot. A	
Pennroad	3.75
Shattuck Denn.	17.75
St. Oil Ky.	20.00
St. Oil Ohio	36.75
St. Pow. & Lt	3.25
Stutz Mot. Am	
Texon Oil	
United Gas	9.87
Un. Lt. & Pow. A	6.25
Unit. Verde Ext.	3.75
Utility & Ind.	
Woodley Pet.	
Brown F & W	12.62
Excello Corp.	20.50
U L & P 6s	76.00
Un Lt & P Cv Pf	47.00
Tot stock sales	187,000
Tot stock sales yr ago	333,635
Tot bond sales	$1,100,000
Tot bond sales yr ago	$2,447,000

CHICAGO PRICES

CHICAGO LARD

Chicago, July 15—Lard, 12.22; loose lard, 12.10; bellies, 16.30.

CHICAGO BUTTER

Chicago, July 15—Butter was steady today.

Fresh: 93 score, 31¼ to 31½; 92, 30 3-4; 91, 30½; 90, 30¼; 89, 30; 88, 29¼.

Centralized carlots: 90 score, 30 3-4; 89, 30.

CHICAGO EGGS

Chicago, July 15—Eggs 13,540, easy; extra firsts, local 20, cars 20½; gresh graded firsts, local 19½, cars 20; current receipts 18; storage packed extras 21½, storage packed firsts 21¼.

CHICAGO POTATOES

Chicago, July 15—Potatoes 132, on track 371, total U. S. shipments 556; weak, supplies heavy, demand very slow; sacked per cwt. California White Rose, U. S. No. 1, few sales, 1.95 to 2.00; U. S. commercials, 1.85 to 1.90; car fair condition, 1.65; Idaho bliss triumphs, U. S. No. 1, few sales, 1.80; cobblers, Missouri U. S. No. 1, few sales, 1.25 to 1.35, mostly 1.25; partly graded, 1.10; Kansas U. S. No. 1, 1.20 to 1.25, partly graded, 1.10 to 1.15; Virginia U. S. No. 1, showing heated, spotted sacks, few sales, 1.25 to 1.30; North Carolina U. S. No. 1, showing heated, decay, 1.05 to 1.20; Illinois U. S. No. 1, car, 1.30.

CHICAGO LIVESTOCK

Chicago, July 15—Hogs 7,000, including 1,000 directs; market uneven, butchers from 240 lbs. down 10 to 20 higher than Wednesday's average, spots up more; heavier butchers slow, 10 to 15 higher, closing weak at advance; packing sows 15 to 25 higher; top one load 12.55; bulk good and choice 180 to 240 lbs., 12.15 to 12.50; 250 to 300 lbs., 11.65 to 12.25; most packing sows, 10.00 to 10.75; 150 to 170 lbs., 11.75 to 12.25 largely; shippers took 500; estimated holdover 2,500.

Cattle 3,500, calves 1,200; very draggy, weak market on all classes; several loads choice and prime medium weight and weighty fed steers taken off market, this suggesting unusual narrow shipper demand on eastern account; eastern dressed trade semi-demoralized; supply abridgement a necessity to stock decline; few loads choice steers 14.40 to 14.75, with top at 15.40 on choice to prime 1,031 lb. yearlings; next highest price 15.25; grassy and warmed up kinds 10.00 down to 6.7; several loads 925 lb. grain fed Canadian steers 11.50; all grass cows and heifers about steady but very uneven and generally .50 to 1.00 lower for the week on heifers, with cows 25 to 50 lower than week ago, mostly 25 down; stockers and feeders weak to 25 lower with common and medium grades off most for the week at 6.50 to 7.75; good and choice grades 8.00 to 9.50, weak; vealers 9.50 down; bulls steady to 15 lower, mostly 7.00 down.

Sheep 10,000, including 6,500 directs; native spring lambs 25 to 50 lower; westerns active, showing relatively less decline; sheep steady; top native spring lambs to small killers 10.65; bulk to packers 10.25 down; eleven doubles Idaho spring lambs 10.25 to packers, shippers; slaughter ewes 3.00 to 4.50.

CHICAGO GRAIN

Chicago, July 15—Drenching rains throughout big areas of Canadian drought territory did much to plunge Chicago wheat prices down 2 5-8 cents today, and prevent any lasting recovery.

Buying for mills and for traders who believe that wet weather in the spring wheat belt both sides of the Canadian border will increase black rust damage failed to bring about more than a transient late rally. At some places in Canada, more than 4 inches of rain were received, and it was authoritatively stated that the effect of the downpours where the Canadian crops had not been destroyed outright by drought and heat would be to add 2 bushels of grain to every acre, notably in parts of Alberta province.

Virtual complete stoppage of immediate export demand for wheat from the United States and Canada tended further to increase selling pressure on the market here, and so likewise did word of timely rains in Russia and Australia as well as in Canada, where the moisture was described as the most copious of any this year.

At the close, Chicago wheat futures were 1½ to 2¼ cents under yesterday's finish, July 1.24½, September 1.25 1-8 to 1.25 3-8, December 1.27¼ to 1.27 3-8, corn ½ off to 3-4 up, July 1.27 1-8 to 1.27 3-8, September 1.12¼ to 1.12 3-8, December 80 1-8 to 80¼, oats unchanged to 5-8 lower, September 37½, and rye 1 5-8 to 2¼ down, September 87. Provisions results varied from 5 cents decline to 27 cents advance.

Chicago September wheat contracts led the price setbacks here, falling to a low of $1.24 3-4, as against $1.27 3-8 at yesterday's finish.

Rye, corn and oats values gave way with wheat. July corn was an exception because of small stocks of old corn and scarcity of offerings.

Increased hedging pressure from the northwest formed an outstanding feature of the rye market.

Trade interests were buyers of provisions.

FEDERAL BOND LEVEL HIGHER

BOND MARKET AVERAGES

Compiled by The Associated Press

	20 Rails	10 Ind'ls	10 Ut's	10 Foreign
Net change	D.3	00.0	A.2	D.2
Thursday	92.7	103.0	97.2	72.9
Previous day	93.0	103.0	97.0	73.1
Month ago	93.1	102.7	97.4	72.7
Year ago	93.2	103.5	102.6	69.5
1937 high	59.0	104.4	102.8	74.7
1937 low	90.9	102.2	95.8	70.5
1936 high	98.2	104.4	103.1	73.0
1936 low	86.9	101.8	99.3	67.6
1932 low	45.8	40.0	64.6	42.2
1928 high	101.1	98.9	102.9	100.5

10 Low-Yield Bonds

Thursday	110.9
Previous day	110.9
Month ago	110.9
Year ago	111.9
1937 high	113.7
1937 low	108.4
1936 high	113.5
1936 low	110.2
1928 high	104.4
1932 low	86.8

New York, July 15 (AP)—The bond market moved in divergent paths today with U. S. government issues the brightest feature.

Early in the session the federals moved up from 1-32 to 7-32 of a point and rode evenly the improved levels to the close.

Reports of considerable investment interest in two industrial preferred stock issues which made their bow in the market for new offerings created a favorable impression in bond circles, although the day's movements in listed corporate loans indicated a high degree of selectivity in buying activities. The new securities were brought out by Monsanto Chemical and American Rolling Mill Co.

Rails were mixed. Junior liens of the Wabash declined sharply, with selling apparently based on the receivers' reorganization plan announced late yesterday. The first 5s, however, moved up about 2 points to 93½.

Bonds of International Hydro Electric, Detroit Edison, Bethlehem Steel, American & Foreign Power, Northern Pacific and Youngstown Sheet & Tube finished higher by fractions to around a point.

Illinois Central 4¾s declined 1¼ to 67; New Haven 6s were off 2 at 60 and Studebaker 6s off 1½ at 106.

The Associated Press rail averages declined .3 of a point, utilities rose .2 and industrials were unchanged. Transactions in all groups totalled $6,687,000, par value, against $6,869,000 yesterday.

The North China conflict continued to have a depressing effect on Japanese dollar bonds, the 6½s closing at 95¾, off 2½, and the 5½s at 82, off 1¼. Obligations of Poland, Cuba, Colombia and Brazil finished moderately higher.

BOSTON COPPERS

Boston, July 15—Closing prices:

Copper Range	11.75
North Butte	1.25
Quincy Mining	7.50
Union Copper	.41
Utah Metal	2.25

MINNEAPOLIS GRAIN

Minneapolis, July 15—Wheat, cash, No. 1 heavy dark northern, 60 lbs., 1.53 to 1.59; No. 1 red durum, 1.30¼ to 1.31¼.

GOVERNMENT BONDS

New York, July 15—Closing prices:

TREASURY

4¼s, 47-52, 116.8.
4¼s, 47-52, reg., 116.
3¼s, 43-45, 106.30.
4s, 44-54, 111.28.
4s, 44-54, reg., 111.20.
3¼s, 44-46, 106.23.
3 1-8s, 46-49, 105.9.
3 1-8s, 49-52, 104.25.
3s, 46-48, 104.18.
3s, 51-55, 103.5.
3s, 51-55, reg., 103.
2 7-8s, 55-60, 100.28.
2 7-8s, 55-60, reg., 100.27.
2 3-4s, 45-47, 103.
2 3-4s, 48-51, 100.31.

FEDERAL FARM MTG.

3s, 49, 102.25.
3¼s, 64, 103.8.

HOME OWNERS LOAN

3s, 52, 102.13.
2 3-4s, 49, 100.21.

FOREIGN EXCHANGE

New York, July 15—Closing rates of foreign exchange today in New York follow:

Great Britain in dollars, others in cents. Great Britain demand, 4.96 11-16, cales, 4.96 11-16; 60-day bills, 4.95 7-16; France demand, 3.88, cables, 3.88; Italy demand, 5.26¼, cables, 5.26¼.

Demands: Belgium, 16.84; Germany, free 40.23, registered 22.75, travel 26.60; Holland, 55.10; Norway, 24.95; Sweden, 25.61; Denmark, 22.17; Finland, 2.19½; Switzerland, 22.94½; Spain, unquoted; Portugal, 4.52; Greece, .91; Poland, 18.95; Czechoslovakia, 3.48 3-4; Jugoslavia, 2.33; Austria, 18.80n; Hungary, 19.80; Rumania, .75; Argentine, 33.05n; Brazil, 8.80¼n; Tokyo, 28.92; Shanghai, 29.60; Hongkong, 30.38; Mexico City, 27.85; Montreal in New York, 99.81¼; New York in Montreal, 100.18 3-4.

n—Nominal.

Announcement

Gray Transportation Co.

Bus Leaves Escanaba for Bark River, Powers, Hermansville, Iron Mountain, Menominee, Marinette, Green Bay—10:05 a. m. daily. Central Standard Time.

Classified Advertising

List What You Want To Sell - Look for What You Want To Buy, Here

CLASSIFIED ADVERTISING RATE
Daily rate, consecutive insertions

Rate per line	Charge	Cash
One Time	.16	.12
Three Times	.14	.10
Six Times	.12	.08

WHEN AND WHERE TO PLACE WANT ADS

The Classified Advertising Department is situated at

600-602 LUDINGTON ST.

These offices are open to receive advertisements from 8 a. m. to 6 p. m., daily. All ads received up until 6 p. m. will appear in editions the following day.

PHONE YOUR CLASSIFIED AD TO 693

Miss Johnson, the ad taker, will gladly assist you, if desired so that the copy for your ad is prepared in such a manner as to bring the greatest results for you.

CLASSIFIED ADVERTISING INFORMATION

Errors in advertisements should be reported immediately. The Daily Press will not be responsible for more than one incorrect insertion.

All ads are restricted to their proper classification and to the regular Daily Press style of type. The publishers reserve the right to edit or reject any classified advertising copy.

Advertising ordered for irregular insertions takes the one time rate. No ad is taken for less than a basis of three lines. Count six average words to the line. An average word contains six letters.

Accounts unpaid after 20 days will not be granted further credit.

Charged ads will be received by telephone and if paid at the Daily Press office within six days from the first day of insertion cash rates will be allowed.

Adds ordered for three or six times and stopped before expiration will be charged for only the number of times the ad appeared and adjustment made at the rate earned.

The Daily Press makes an earnest effort to keep its advertising columns free of deceptive and dishonest announcements. Readers are requested to report unsatisfactory dealings with any advertiser in these columns.

PLEASE DO NOT ask for information on blind ads. The Daily Press will not disclose the identity of any box number or give any information not contained in the ad itself. A flat charge of 10c will be made for each box number issued.

Personal

Let us insulate your home now with Chamberlin Rock Wool—Insulates against both heat and cold. Chamberlin Metal Weatherstrip Co., 923 Sheridan Rd., Menominee, Mich. C22

Hans Gafner & Sons—Machine and Blacksmith Works. Prompt Service and reasonable. 632 N. 20th St. Phone 1669. C4

VACATION TIME Brings the opportunity for the most treasured of all photographs—the family group. Appointments at your convenience. Phone 128. SELKIRK STUDIO. C22

WANTED—Ride to Detroit, TODAY, July 16. Will share expenses. Phone 183-W. 1997-197-1t

DANCE AT Cornell New Community Hall, Saturday night, July 17. Good music. Adm. 35c per couple. "Best Dance Floor in Delta Co." 1995-197-1t

FISHING SUPPLIES—Everything from baits to Johnson Outboard motors. Nationally-known high-grade lines only. A. S. PEARSON SUPPLY CO., 406 Stephenson Ave. C16

When you value your FURNITURE, do you include Kitchen Utensils, Linens, Sporting Goods, and CLOTHING? Our policy does! "Do It Now". See DELTA INSURANCE AGENCY. C16

WANTED TO BORROW money in small amounts. A-1 Security. Write Box "M", care of Daily Press. C16

Household Goods

FOR SALE—Walnut dining room table and six chairs, like new. Phone 209-J. 1959-195-3t

FOR SALE—Gas stove, garbage burner, leather dufold bed, two leather chairs, kitchen chairs. 1207 Third Ave. S., upstairs. 1972-195-3t

Preway Gasoline range, like new; kerosene range; 2 complete oak dining suites, one with china closet; 3-piece mohair living room suite; Maytag washer; several large oak dining tables; odd buffets, china closet and leather bed davenport. Swenson Brothers, Gladstone. G180-197-3t

Wanted to Buy

WANTED TO BUY—Cash register, machine registering over $1.00, in good condition. Write Box 1984, care of Press office. 1984-196-3t

At Alperovitz Iron & Steel you get the highest Market Price for your Iron, Steel and Metal. 207 Ludington Street. Phone 58. 1988-197-22t

Real Estate

Modern, 8-room, desirable home. Near high school. Fine value for the price. GEO. F. McEWEN, Phone 386-J.

Milwaukee owner offers 40 A, 4 mi. North of Perronville. $300. NE-SE Sec. 14, T 40, R 25. Buckbee, 703 Lud. St. C13

FOR SALE—Cottage on lake front, 104 ft., 6½ miles from Escanaba on Ford River Road. Sand beach. Inquire on premises. Conrad E. Anderson. 1966-194-6t

FOR SALE at a bargain, house on lot at 820 First Avenue South. Well-built, has basement and furnace. All rented and desirable location. Leslie French. 1975-195-3t

FOR SALE—Dwelling and acreage 125 S. 24th St., Escanaba. Excellent for subdivision. Call 72-W, Gladstone. A. Theodore Sohlberg, 815 Delta Ave., Gladstone. C13

FOR SALE OR RENT—40 acres of land eight miles north of Rapid River. Inquire Fred Desotell, Rapid River. G181-197-3t

For Sale

FOR SALE—Hardwood, load $6.50; Softwood, load $4.50. DIAMOND POLE & PILING CO. Phone 1050. C126

FOR SALE—New Bendix electric outboard motor. Brand new—cost $45.00. $25.00 cash takes it. Inquire E. J. Vinette or Escanaba Daily Press Co. office. C-191-6t

DELFT THEATRE ticket at the Press office for Mrs. Victor Olson, Lake Shore Drive.

FOR SALE—Log trailer with coal-box, vacuum brakes. Reasonable. Call evenings at Ravet Fuel Co., Spalding, Mich. 1955-194-6t

Stove, reed set, radio, bed, rugs, icebox and other furniture. Inquire Orrin Papineau, Rapid River. G179-195-3t

FOR SALE—Larson Engine, fourteen horse power, with saw-machine combine and base. Call at 312 N. 19th St. 1970-195-3t

FOR SALE—Baxter meat refrigerator showcase, just like new. Inquire Chas. Gafner Store, 933 Washington Ave. 1994-197-3t

Automobiles

LEADERS IN THEIR PRICE FIELDS—The new Graham and new Willys cars. A demonstration without obligation. Phone 354. DEGRAND MOTOR CO., US-41-6th Ave. N. 2-10-tf

1935 PLYMOUTH 4-DOOR DELUXE TOURING SEDAN In first class condition. CLARK & BECK. C26

SAVE Now

SAVE time—SAVE MONEY—Visit our Used Car Lots NOW during our great money-saving

Clean-Sweep Sale

Check the bargains daily. And there are scores of others on display.

1931 FORD SEDAN	$175
1931 DESOTO SEDAN (This car in particularly good condition)	$175
1931 OAKLAND SEDAN	$165
1933 CHEVROLET COUPE	$350

VISIT OUR USED CAR LOTS
BETTER VALUES ALWAYS

DEAL IN FAIRNESS
BUY WITH SAFETY

NORTHERN MOTOR CO.

RENEWED GUARANTEED USED CARS

BEFORE you start that vacation trip let us clean and check your radiator. Quick, dependable repairs. E. J. VINETTE. Opp. postoffice. C11

RIALTO THEATRE ticket at the Gladstone Press office for Mrs. Ross Gamble.

1936 Plymouth 4-Door; 1936 Chev. 4-Door; 1934 Std. Chev. Coach; 1937 Olds 4-Door, like new. Elmer Beaudry, Gladstone. C13

Used Trucks! Used Cars!

QUALITY makes them wanted
PRICE makes them sell

1934 CHEVROLET CAB & CHASSIS	$325
1934 CHEVROLET DUMP TRUCK	$375
1930 CHEVROLET PANEL ½ TON	$50
1931 CHEVROLET SPECIAL SEDAN	$285
1931 CHEVROLET COACH	$250
1932 CHEVROLET PANEL TRUCK	$225
1928 FORD STAKE TRUCK	$65
1929 FORD ½ TON PANEL	$135
1936 FORD FORDOR	$495
1934 FORD DELUXE FORDOR	$395

Quality Used Car Lot
(OPP. DELTA BREWERY)

"It Is Easy To Deal With Brackett"

PHONE 517

Brackett Chevrolet Co.

WILL SACRIFICE—1932 International 1½ Ton Panel Truck and 1933 Chevrolet 1 Ton Panel Truck. Motors have been overhauled and fine condition throughout. See PEARSON, 406 Stephenson, Phone 1250. C10

FOR SALE—1933 International Dump-Truck, good tires, $265.00, dump-box $135.00. Starrs Filling Station, 2500 Ludington St. 1983-196-3t

There's no use arguing AFTER the accident—Be sure you are fully covered by insurance BEFORE the accident occurs. E. E. RICHTER, Phone 1671. C15

RIALTO THEATRE ticket at the Gladstone Press office for A. E. Gillis.

July 2, 1937 July 16, 1937

STATE OF MICHIGAN

The Probate Court for the County of Delta.

At a session of said Court, held at the Probate Office in the City of Escanaba, in said County, on the twenty-sixth day of June, A. D. 1937.

Present: Hon. Frank J. Mileski, Judge of Probate.

In the Matter of the Estate of Gloria Ellen Cleary, Minor.

Gerald J. Cleary, guardian of said estate, having filed in said Court his petition, praying for license to sell the interest of said estate in certain real estate therein described,

It Is Ordered, That the twenty-sixth day of July, A. D. 1937, at ten o'clock in the forenoon, at said Probate Office, be and is hereby appointed for hearing said petition, and that all persons interested in said estate appear before said Court, at said time and place, to show cause why a license to sell the interest of said estate in said real estate should not be granted;

It Is Further Ordered, That public notice thereof be given by publication of a copy of this order, for three successive weeks previous to said day of hearing, in the Escanaba Daily Press, a newspaper printed and circulated in said County.

FRANK J. MILESKI,
Judge of Probate.

A true copy.
MARIE D. PETERS,
Register of Probate.

Classified Ads cost little but do a big job.

Specials at Stores

TYPEWRITERS—Serviced, Repaired, Rebuilt. USED MACHINES $5 and up. OFFICE SERVICE CO. 1-10-tf

FOR that lingering summer cold, take WAHL'S COUGH SYRUP—WAHL DRUG STORE, 1322 Lud. St. C21

Radio Clearance!

7-TUBE CONSOLE.

All metal tubes; modernistic cabinet; full movie dial. Equal to sets selling as high as $90. Special this week—

$35.95

7-TUBE CONSOLE.

Regular 7-tube console. 3 Wave Bands. Special this week—

$33.95

Stewart Warner Car Radio	$12
1936 10-Tube Airline, was $59.95	$34.95
1937 11-Tube Airline, was $64.95 (Movie Dial)	$50
1936 Battery Set, Special at	$15
1936 7-Tube Airline Mantel, was $39.95	$19.95
Portable Sewing Machine	$24.95
Portable Sewing Machine (Full Rotary Shuttle)	$44.95

USED RADIOS $2 to $10

Montgomery Ward & Co.

SEVERAL USED FURNACES AT REAL BARGAINS. HOLLAND FURNACE CO. Phone 267-W. C27

FAIRBANKS-MORSE—The ONLY refrigerator with the CONSERVADOR—the convenient door that cuts operating costs in HALF. PELTIN'S FURNITURE STORE, 1307 Lud. St. C4

Porch and Lawn Gliders

Metal construction; coil and flat springs for comfort; weatherproof cushions for seats and backs. Models at—

$6, $14.95, $16.95, $19.95

Complete line of other porch and lawn accessories including: Rugs, Chairs, and Tables.

BONEFELD'S

ALL THE LATEST popular phonograph records at the LIEUNGH MUSIC STORE, 918 Ludington St. Phone 425. C8

ELLIOTT'S INTERIOR GLOSS paint for kitchen, bathroom and woodwork. Easily kept clean. REHNQUIST PAINT SHOP, 1618 Ludington St. Phone 2093-W. C8

Repossessed

10-Piece Livingroom Outfit

Outfit includes:

Davenport and Chair
Occasional Table
2 End Tables
Table Lamp
Floor Lamp
Cabinet Smoker
Metal Smoker
Magazine Rack

Special! $74.88

Montgomery Ward & Co.

SALE ON BLOUSES
$2.95 and $1.98 values at $1.00.
Eyelets, lace, linens, pique, organdy and sheers.
Mrs. St. Jacques Dress Shop
918 Ludington St.
C9

WE BUY OLD Gold, Rifles, Shotguns, Watches, Musical Instruments, Field Glasses. We also do expert Watch Repairing. FELDSTEIN'S, 1002 Ludington St. C10

CLEAN-UP SALE on all 1937 Model Radios. LOWEST PRICES. Maytag Sales & Service, Inc. 1119 Ludington St. Phone 22. C11

For Hot Weather "Snacks" and outing lunches you'll enjoy JIMMIE'S Greaseless Donuts. At Food Dealers or Phone 94. C11

LIVINGROOM SUITES secured at a special purchase price: 2 pc. Velvet $69; 2 pc. Crushed Mohair $89; 2 pc. Curly Mohair $98. See these outstanding suite values today. PETERSEN FURNITURE SHOP. C13

KEDETTES for Women and Misses Sportswear. The all-around footwear for sports. Many color combinations in heavy sail cloth fabric; heel and heelless models; crepe soles. ONLY $1.95. Exclusive in Escanaba at FILLION'S, Opp. Delft Theatre. C15

CLEARANCE! WOMEN'S SLACKS
A few high-grade Slacks, $1.95 values, For Clearance $1.29
ANDERSON-BLOOM. C16

Help Wanted—Female

WANTED—Girl for general housework, one who can sleep home nights. Mrs. Louis Hoyler, 320 S. Third St. 1986-196-3t

DELFT THEATRE ticket at the Press office for Mrs. Ernest Olson, S. 15th St.

WANTED—Experienced maid for general housework, one who can sleep home nights preferred. References required. Phone 1428 or 769. 1998-197-1t

WANTED—Experienced girl over eighteen for general housework. Inquire 1318 Ludington St., rear building. 1999-197-3t

Building Supplies

CEDAR SHINGLES on your home raise your insurance rates. Save and be safe with an asphalt roof. STEGATH LUMBER CO. PHONE 384. C15

Help Wanted—Male

SALESMAN—PERMANENT POSITION. DRAWING ACCOUNT IF QUALIFIED. PROTECTED TERRITORIES. KALAMAZOO STOVE & FURNACE CO. CITY. 1977-195-3t

Look For Your Name In These Columns

FREE THEATRE TICKETS Every Day

(Tickets Good Today or Tomorrow Only)

Two Delft Tickets
Two Rialto Tickets

DELFT THEATRE
TODAY
"EMPTY HOLSTERS"
Dick Foran
and
"LOVE IN A BUNGALOW"
Nan Grey - Kent Taylor

RIALTO THEATRE
"HISTORY IS MADE AT NIGHT"
Chas Boyer - Jean Arthur
and
"QUALITY STREET"
Katharine Hepburn - Franchot Tone

For Rent

FOR RENT—Three furnished rooms downstairs, also garage. 224 N. 19th St. 1968-194-3t

FOR RENT—Newly decorated well furnished home in nice location. Adults preferred. Inquire 1014 Sixth Ave. S. 1963-194-3t

FOR RENT—Three furnished rooms for light housekeeping. Inquire 222 N. 10th St. 1974-195-3t

Taxi—Ambulance

WHY SWELTER on a shopping tour or making a social call? Our Taxi service is ECONOMICAL and Prompt. Phone 40 or 41. ESCANABA TAXI SERVICE. C11

Business Opportunities

Confectionery on Waiska Bay at Brimley. Equipped as tavern. Reasonable. Write Mrs. Palmer, Brimley, Mich. G178-195-3t

Lost

LOST—Saturday night, billfold containing drivers' license, valuable papers and some change. Finder notify Dr. Moll, phone 676. Liberal reward. 1965-194-6t

Business Directory

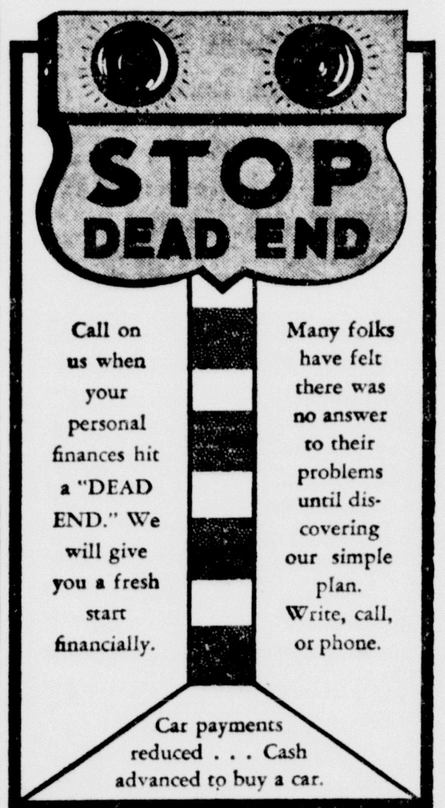

Liberty Loan Corp.
815 Lud. St. Phone 1253

CALL
GEORGE'S RADIO SHOP
George Kornetzke, Prop.
For
Reliable Radio Service
STROMBERG-CARLSON RADIOS
705 South 15th Telephone 705

Electric Motor Service
Repairing and Rewinding
Motors Bought, Sold, Exchanged and Rented
CHALTRY
Opp. Postoffice Phone 1091

Shiner Refrigeration Service
SERVICE AND PARTS
For All Makes of Elec. Refrig.
REFRIG SERVICE MOTORS
Phone 1112 428 S. 9th St.
Escanaba

Modern Upholstery
Your Furniture
CLEANED - COVERED
FINISHED OR REPAIRED
J. J. Coan Phone 1970

Awnings and Venetian Blinds
MEIERS SIGNS
"EVERYTHING IN SIGNS"
Phone 1433 421 S. 13th St.
Escanaba

Cubs Bounce Back; Yanks Too Much For Tigers

CUP MATCHES START TODAY

Must Be Finished Not Later Than Sunday Evening

Pairings for the first matches in President's cup play were announced last night by Country Club pro, Cotton Leonard.

Leonard said that persons should make their own arrangements for matches with indicated partners. Matches may be played today and must be completed before Sunday night.

The pairings and handicaps are as follows:

Hogan 2—McPherson 8.
Gander 7—Dehlin 10.
D. Boyce 5—Driscoll 10.
Johnson 8—Vandeweghe 10.
Cass 4—Green 9.
H. Gessner 8—Shepeck 11.
S. Smith 8—Deo 10.
Haddock 24—Fawcett 12.
Whitfield 2—Farrell 15.
Lee 15—Brotherton 13.
Gries 19—Desilets 14.
W. Peterson 14—Kitchen 17.
Skellenger 12—Jensen 18.
Dr. H. Groos 24—Kraus 18.
Milkovitch 5—Lindsay 19.
O'Neil 19—Tart 19.
Sullivan 19—Schuldes 19.
Frost 20—LeMire 15.
Lemmer 21—Long 21.
Needham 21—Jackson 24.
Jones 22—Bennett 20.
Richardson 18—Schmit 24.
Stellwagen 24—Hult 24.
Card 22—Pugh 19.

Interesting news! See Classified Page.

LEGALS

July 2, 1937 July 16, 1937
STATE OF MICHIGAN
The Probate Court for the County of Delta.
At a session of said Court, held at the Probate Office in the City of Escanaba, in said County, on the thirtieth day of June, A. D. 1937.
Present: Hon. Frank J. Mileski, Judge of Probate.
In the Matter of the Estate of Ludwig Brandso, Deceased.
Hansine Brandso, executrix of said estate, having filed in said court her final administration account, and her petition praying for the allowance thereof and for the assignment and distribution of the residue of said estate,
It Is Ordered, That the twenty-sixth day of July A. D. 1937, at ten o'clock in the forenoon, at said probate office, be and is hereby appointed for examining and allowing said account and hearing said petition;
It Is Further Ordered, That public notice thereof be given by publication of a copy of this order, for three successive weeks previous to said day of hearing, in the Escanaba Daily Press, a newspaper printed and circulated in said county.
FRANK J. MILESKI,
Judge of Probate.
A true copy.
MARIE D. PETERS,
Register of Probate.

July 2, 1937 July 16, 1937
STATE OF MICHIGAN
The Probate Court for the County of Delta.
At a session of said Court, held at the Probate Office in the City of Escanaba, in said County, on the thirtieth day of June, A. D. 1937.
Present: Hon. Frank J. Mileski, Judge of Probate.
In the Matter of the Estate of Walter Brandso, Deceased.
Hansine Brandso, administratrix of said estate, having filed in said Court her final administration account, and her petition praying for the allowance thereof and for the assignment and distribution of the residue of said estate,
It Is Ordered, That the twenty-sixth day of July A. D. 1937, at ten o'clock in the forenoon, at said Probate Office, be and is hereby appointed for examining and allowing said account and hearing said petition;
It Is Further Ordered, That public notice thereof be given by publication of a copy of this order, for three successive weeks previous to said day of hearing, in the Escanaba Daily Press, a newspaper printed and circulated in said County.
FRANK J. MILESKI,
Judge of Probate.
A true copy.
MARIE D. PETERS,
Register of Probate.

July 9, 1937 July 23, 1937
STATE OF MICHIGAN
The Probate Court for the County of Delta.
At a session of said Court, held at the Probate Office in the City of Escanaba, in said County, on the first day of July, A. D. 1937.
Present: Hon. Frank J. Mileski, Judge of Probate.
In the Matter of the Estate of Nellie McDermott, Deceased.
George C. Bartley, executor named in the last will and testament of said deceased, having filed his petition, praying that an instrument filed in said Court be admitted to Probate as the last will and testament of said deceased and that administration of said estate be granted to George C. Bartley, or some other suitable person.
It Is Ordered, That the second day of August, A. D. 1937, at ten A. M., at said Probate Office is hereby appointed for hearing said petition.
It Is Further Ordered, That public notice thereof be given by publication of a copy hereof, once each week, for three successive weeks previous to said day of hearing in the Escanaba Daily Press, a newspaper printed and circulated in said County.
FRANK J. MILESKI,
Judge of Probate.
A true copy.
MARIE D. PETERS,
Register of Probate.

July 9, 1937 July 23, 1937
STATE OF MICHIGAN
The Probate Court for the County of Delta.
At a session of said Court, held at the Probate Office in the City of Escanaba, in said County, on the sixth day of July, A. D. 1937.
Present: Hon. Frank J. Mileski, Judge of Probate.
In the Matter of the Estate of Flavien Frank O'Dess, Deceased.
Albina O'Dess, widow and executrix named in the last will and testament of said deceased, having filed her petition, praying that an instrument filed in said Court be admitted to Probate as the last will and testament of said deceased and that administration of said estate be granted to Albina O'Dess, or some other suitable person.
It Is Ordered, That the second day of August, A. D. 1937, at ten A. M., at said Probate Office is hereby appointed for hearing said petition.
It Is Further Ordered, That public notice thereof be given by publication of a copy hereof, once each week, for three successive weeks previous to said day of hearing in the Escanaba Daily Press, a newspaper printed and circulated in said County.
FRANK J. MILESKI,
Judge of Probate.
A true copy.
MARIE D. PETERS,
Register of Probate.

Under Knife

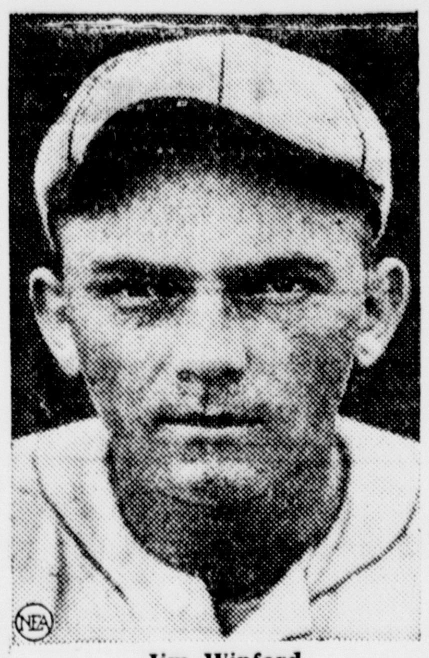

Jim Winford

Jim Winford, right-hanled pitcher of the St. Louis Cardinals; was stricken by an appendicitis attack in Pittsburgh and forced to undergo an emergency operation.

THE BIG SIX

(By The Associated Press)

Two changes occurred in baseball's batting Big Six yesterday, with Joe DiMaggio of the Yankees taking third place in the American League, and Gabby Hartnett of the Cubs advancing to second place in the National over Paul Waner. Both DiMaggio and Hartnett hit two-for-four, Hartnett boosting his average three points to .389, over Waner's .388, and DiMaggio raising his mark two points to .358, replacing Gerry Walker of the Tigers.

Standings of the leaders (first three in each league):

	AB	R	H	Pct.
Medwick, Cards	280	65	115	.411
Hartnett, Cubs	157	21	61	.389
P. Waner, Pirates	291	58	113	.388
Gehrig, Yankees	268	65	102	.381
Travis, Senators	188	26	69	.367
DiMaggio, Yankees	282	70	101	.358

DIAMOND BALL

PLAY TIE GAME

The Menominee Beers and Liberty Loans played a 4 to 4 tie, with the Loans getting the edge on hits.

Score by innings:

Beers	100	020	1—4	3	2
Loans	030	001	0—4	7	3

Batteries: Beers, Hamlin and Hamm; Loans, Harwood and Gleich.
Umpire: Van Effen.

Legals

July 16, 1937. July 30, 1937.
STATE OF MICHIGAN
The Probate Court for the County of Delta.
At a session of said Court, held at the Probate Office in the City of Escanaba, in said County, on the fifteenth day of July, A. D. 1937.
Present: Hon. Frank J. Mileski, Judge of Probate.
In the Matter of the Estate of Nicholas Bucholtz, Mentally Incompetent.
Gerald J. Cleary, guardian of said estate, having filed in said Court his petition, praying for license to sell the interest of said estate in certain real estate therein described,
It Is Ordered, That the ninth day of August, A. D. 1937, at ten o'clock in the forenoon, at said Probate Office, be and is hereby appointed for hearing said petition, and that all persons interested in said estate appear before said Court, at said time and place, to show cause why a license to sell the interest of said estate in said real estate should not be granted;
It Is Further Ordered, That public notice thereof be given by publication of a copy of this order, for three successive weeks previous to said day of hearing, in the Escanaba Daily Press, a newspaper printed and circulated in said County.
FRANK J. MILESKI,
Judge of Probate.
A true copy.
MARIE D. PETERS,
Register of Probate.

July 2, 1937 July 16, 1937
STATE OF MICHIGAN
The Probate Court for the County of Delta.
At a session of said Court, held at the Probate Office in the City of Escanaba, in said County, on the twenty-fifth day of June, A. D. 1937.
Present: Hon. Frank J. Mileski, Judge of Probate.
In the Matter of the Estate of Andrew DeSherman, Deceased.
C. Arthur Anderson, administrator of said estate, having filed in said court his final administration account, and his petition praying for the allowance thereof and for the assignment and distribution of the residue of said estate,
It is Ordered, That the twenty-sixth day of July, A. D. 1937, at ten o'clock in the forenoon, at said probate office, be and is hereby appointed for examining and allowing said account and hearing said petition;
It Is Further Ordered, That public notice thereof be given by publication of a copy of this order, for three successive weeks previous to said day of hearing, in the Escanaba Daily Press, a newspaper printed and circulated in said county.
FRANK J. MILESKI,
Judge of Probate.
A true copy.
MARIE D. PETERS,
Register of Probate.

July 9, 1937 July 23, 1937
STATE OF MICHIGAN
The Probate Court for the County of Delta.
At a session of said Court, held at the Probate Office in the City of Escanaba, in said County, on the second day of July, A. D. 1937.
Present: Hon. Frank J. Mileski, Judge of Probate.
In the Matter of the Estate of John B. Frechette, Deceased.
Nellie E. Frechette, executrix of said estate, having filed in said Court her petition, praying for license to sell the interest of said estate in certain real estate therein described,
It Is Ordered, That the second day of August, A. D. 1937, at ten o'clock in the forenoon, at said Probate Office, be and is hereby appointed for hearing said petition, and that all persons interested in said estate appear before said Court, at said time and place, to show cause why a license to sell the interest of said estate in said real estate should not be granted;
It Is Further Ordered, That public notice thereof be given by publication of a copy of this order, for three successive weeks previous to said day of hearing, in the Escanaba Daily Press, a newspaper printed and circulated in said County.
FRANK J. MILESKI,
Judge of Probate.
A true copy.
MARIE D. PETERS,
Register of Probate.

RUNS PILED UP ON 4 PITCHERS

Murderer's Row Dishes Up 14 Hits for 13-6 New York Victory

Detroit, July 15 (AP)—Opposition pitchers were still just a dime-a-dozen to the New York Yankee sluggers today as they stretched their undefeated streak to ten straight games with a 13 to 6 trouncing of the Tigers.

Murderer's Row belted Schoolboy Rowe, Roxie Lawson, Jack Russell and George Gill for 14 hits, including homers by Tony Lazzeri and Tom Henrich, and never left any doubt about the outcome after piling up five runs in the first inning.

At the same time, Lefty Gomez and Johnny Murphy, who divided the Yankee pitching assignment, handcuffed the Tiger clouters with five hits, among them home runs by Hank Greenberg (his 20th) and Rudy York. But for four New York errors, the Detroit run-production would have been cut to less than half of its final total. Gomez fanned eight in six frames.

Slaughtered Everything

Although minus their regular third-baseman, Red Rolfe, who woke up with a "tummy ache" and gave over his job to Don Heffner, the Yanks slaughtered any and every kind of pitching served up to them. A single, three doubles and Lazzeri's round-trip clout with a mate aboard produced the five runs in the opening frame.

Two more were added in the second on Henrich's homer with Gomez on base. Another came in the third on Jake Powell's double, a foul and a fly. Another pair scored in the fourth on two walks, a double by Henrich, who had three hits for the day, a force out and a fly, and two more came across in the sixth on Lou Gehrig's double. Frank Crosetti singled the final run across in the ninth.

In the second, with Greenberg out on strikes and Walker on a fly to Crosetti before him, Rudy York hit Gomez for a home run over the scoreboard. Laabs finished the inning by going out on strikes.

The third brought a Tiger rally to the extent of three runs. Tebbetts grounded to Crosetti. Lawson walked, and Crosetti fumbled a grounder from Fox, allowing the runner to reach first. He then threw wide to second, and Lawson and Fox each took one more base. Rogell went out on strikes, and Gehringer walked, filling the bases. Greenberg walked and forced Lawson in. Walker's single to center field scored Fox and Gehringer. Greenberg and Walker managed a double steal, but stayed in the field when York struck out.

Greenberg Hits No. 20

Hank Greenberg's 20th homer of the year accounted for the single run in the fifth. The final point came in the sixth. Tebbetts started around on four pitches. Fox got to first on a bunt and then took second when Dickey threw into right field. Henrich recovered the ball but threw wild over third, while Tebbetts scored and Fox reached third. Rogell ended the inning on a foul to Powell.

Cletus Elwood "Baron" Poffenberger is slated to start the third and final game of the series with New York tomorrow, while the Yankees will rely on Monte Pearson.

Box score:

NEW YORK	AB	R	H	O	A
Crosetti, ss	4	3	1	2	3
Henrich, rf	4	3	3	1	0
Di Maggio, cf	4	2	2	2	0
Gehrig, 1b	4	1	2	7	0
Dickey, c	4	0	1	10	1
Powell, lf	5	2	1	2	0
Lazzeri, 2b	4	2	1	0	0
Heffner, 3b	5	0	2	1	0
Gomez, p	3	0	1	0	0
Jorgens z	1	0	0	0	0
Murphy, p	1	0	0	0	1
Totals	39	13	14	27	5

x—Batted for Gomez in 7th.

DETROIT	AB	R	H	O	A
Fox, cf	5	1	1	1	0
Rogell, ss	4	0	0	1	4
Gill, p	0	0	0	0	2
Gehringer, 2b	3	1	0	3	5
Greenberg, 1b	3	1	1	11	1
Walker, rf	4	0	1	1	0
York, 3b	4	1	1	4	2
Laabs, lf	4	0	1	2	0
Tebbetts, c	3	1	0	1	1
Rowe, p	0	0	0	0	0
Lawson, p	0	1	0	0	0
Russell, p	0	0	0	1	0
Gelbert z-ss	2	0	0	2	1
Goslin zz	1	0	0	0	0
Totals	33	6	5	27	16

z—Batted for Russell in 6th.
zz—Batted for Gill in 9th.

Score by innings:
New York ..... 521 202 001—13
Detroit ..... 013 011 000— 6

Errors: Crosetti 2, Dickey, Henrich, York.
Runs batted in: Gehrig 4, Dickey 2, Lazzeri 2, Henrich 2, Greenberg 2, Walker 2, Di Maggio, Crosetti, Heffner, York.
Two-base hits: Henrich 2, Gehrig 2, Dickey, Poyell.
Three-base hits: Heffner.
Home runs: Lazzeri, Henrich, York, Greenberg.
Stolen bases: Greenberg, Walker.
Double plays: Gill, Gehringer to Greenberg.
Left on abses: Detroit 5, New York 6.
Bases on balls: Lawson 2, Russell 3, Gill 2, Gomez 5.
Strikeouts: Gill 1, Gomez 8, Murphy 2.
Hits: off Rowe, 4 in 1-3 inning; Lawson, 5 in 2 2-3 (none out in fourth); Russell, 3 in 3 innings; Gill, 2 in 3 innings; Gomez, 5 in 6 innings; Murphy, 0 in 3 innings.
Passed balls: Tebbetts.
Winning pitcher: Gomez.
Losing pitcher: Rowe.
Umpires: Quinn, McGowan and Ormsby.
Time—2:15.
Attendance: 22,500.

Joe Jacobs Complains, Maxie Got Run-Around

BY PAUL MICKELSON

New York, July 15 (AP)—Joe Yussel Jacobs, whose antics and unabridged lower East Side language have given cauliflower row many of its deepest belly laughs, turned into a hell-roaring lion today.

Passing up his usual lunch with Promoter Michael Strauss Jacobs, Yussel returned to the gay ninety trappings of his office just off Broadway and there accused his old Pal Mike of giving his fighter, Max Schmeling, the "all-time run-around."

"Uncle Mike, you gotta hand it to him, is the smartest fight promoter the game ever had," said Yussel, "but he's giving Maxie the all-time run-around. Says he wants Max to fight the winner of the Joe Louis-Tommy Farr bout in September. Baloney. Mike knows Max can knock Louis out any time he catches him in the ring so he's maneuvering so Louis can hold his title for a year at least. I don't blame him but what about us?"

Yussel, puffing a ham-like cigar, then laid down an ultimatum.

"We'll wait 10 more days and then, if Mike doesn't show his good faith by agreeing to let Max meet the winner of the Farr-Louis match the following month, we're going to do something," vowed Yussel. "Max is going to fight someone in September. If it isn't Louis (Yussel doesn't give Farr a chance to lick the Bomber) then he'll fight Jack Doyle in London, somebody in Berlin or come right over here and sign with Madison Square Garden to fight Bob Pastor. That's positive."

"But Mike Jacobs has an option on Max's next fight, hasn't he?," Yussel was asked.

"He did have but no more. That's why Max went through his training grind for his phantom fight with Braddock. My lawyers tell me that because he upheld every word of his contract, he now is a free agent to fight whom, when and where he pleases."

Fight for Madison Square Garden?

"Yes, and don't kid yourself about it," fumed Yussel. "There is a German population of 750,000 in New York and the Germans would fill the Madison Square bowl with 70,000. They'd draw a $400,000 house and it would give Jimmy Johnston and the Madison Square crowd a chance to get back into the fight picture with a good profit besides. I can't understand the Garden. Here they've been sitting with a million bucks in the bank and doing nothing. If Jacobs doesn't act quickly, they've got another big chance."

Yussel was reminded that many fans believed that Schmeling, not Promoter Jacobs, was excelling in the business of run-around.

"Baloney," said Yussel. "What happened? A week before the Braddock-Louis fight in Chicago, it was all agreed Max should meet the winner in September. Then a tale was spread that Hitler never would allow Schmeling to come over to this country again. Mike got excited and said he'd match Farr against the winner. Schmeling, getting wind of this then flew to London and signed to meet Farr. And they did sign. Here's a picture to prove it.

"But the trouble was the contract didn't read Farr couldn't fight anyone before he fought Schmeling. So Jacobs got his hand in. Farr was guaranteed $36,000 to fight Schmeling; Jacobs guaranteed him $50,000 or a percentage of 20 percent and expenses for a title shot at Louis. So Farr threw the Schmeling match overboard. That's the story."

Yussel said reports that Schmeling would retire into Germany if he won the title back were "baloney." "As long as Max can fight, he will," he said. "He's too smart, likes money too much to quit when he's good. And he's a better fighter because of clean living then he ever was. If Max had been in that Chicago ring instead of Braddock, he'd of murdered Louis.

"Even if Louis ducks him until next year, Max will get him. And Louis will have to fight the Dutchman. People are sick of watching him knock out those hams. They want Schmeling, whom I'm convinced is the only man in the world who can lick Louis."

Braddock?

Yussesl predicted Jim would meet Tony Galento for the New Jersey heavyweight championship next August.

"Braddock," sighed Yussel, "is all washed up."

BASEBALL

STANDINGS

American League

	W.	L.	Pct.
New York	49	22	.690
Boston	41	29	.586
Chicago	44	32	.579
DETROIT	42	32	.575
Cleveland	36	34	.514
Washington	30	40	.429
St. Louis	23	48	.324
Philadelphia	21	50	.296

National League

	W.	L.	Pct.
Chicago	46	28	.622
New York	47	29	.618
Pittsburgh	40	33	.548
St. Louis	39	33	.542
Boston	34	42	.447
Brooklyn	31	41	.431
Cincinnati	29	43	.403
Philadelphia	29	46	.387

American Association

	W.	L.	Pct.
Columbus	50	37	.575
Toledo	49	37	.570
Minneapolis	48	38	.558
Indianapolis	42	40	.512
Milwaukee	41	42	.494
Kansas City	40	41	.493
St. Paul	34	50	.405
Louisville	32	51	.386

YESTERDAY'S SCORES

American League

New York 13; Detroit 6.
Cleveland 6; Washington 2.
Philadelphia 2; Chicago 1.
St. Louis 5; Boston 3.

National League

Chicago 5; Boston 1.
Pittsburgh-New York, rain.
Cincinnati-Brooklyn, rain.

American Association

Toledo 5; Columbus 2.
Milwaukee 9; Kansas City 5.
Indianapolis 11; Louisville 7.
Minneapolis 6; St. Paul 1.

International League

Buffalo 16; Rochester 3 (seven innings).
Newark at Jersey City, rain.

Games Today

New York, July 15 (AP)—Probable pitchers in the major leagues tomorrow:

American League

Philadelphia at Chicago: Thomas vs. Cain.
Boston at St. Louis: Wilson vs. Knott or Bonetti.
New York at Detroit: Pearson vs. Poffenberger.
Washington at Cleveland: DeShong vs. Harder.

National League

St. Louis at Philadelphia (2): Warneke and Harrell vs. Walters and LaMaster.
Pittsburgh at New York: Blanton vs. Melton.
Cincinnati at Brooklyn: Derringer vs. Hamlin or Mungo.
Chicago at Boston: Lee vs. Fette.

HOME RUNS

(By The Associated Press)

Yesterday's Homers

Greenberg, Tigers	1
York, Tigers	1
Lazzeri, Yankees	1
Henrich, Yankees	1
Cronin, Red Sox	1
Trosky, Indians	1

The Leaders

DiMaggio, Yankees	23
Greenberg, Tigers	20
Trosky, Indians	19
Medwick, Cardinals	18
Ott, Giants	18

League Totals

American	371
National	330
Total	701

Interesting news: See Classified Page.

Five-Run Splurge In Fifth Defeats Senators, 6 and 2

Cleveland, July 15 (AP)—The Indians marked up their third straight victory today by defeating Washington, 6 to 2, with the aid of a five-run rally in the fifth inning which included Hal Trosky's nineteenth home run of the season.

Trosky's homer came after Averill had doubled to open the inning and was followed by three more hits and an error by Kendall Chase, young Washington pitcher, who threw into center field on an attempted force play.

Washington 020 000 000—2 9 1
Cleveland .. 001 050 00x—6 11 1

Batteries: Chase, Appleton and R. Ferrell; Whitehill and Pytlak.

About half of all the food eaten in Puerto Rico is bought from farmers in continental United States, according to the Puerto Rican Trade Council. Practically all of the island's wheat flour, rice, dried beans, and lard come from manland farms.

Dates To Plan For Now
Aug. 10-11-12-13-14-15
UPPER PENINSULA
STATE FAIR
Escanaba, Mich.

BUSH CLOUTED FOR 14 BLOWS

Eight-Hit Performance By Carleton Brings 5 to 1 Victory

Boston, July 15 (AP)—The Chicago Cubs bounced back into first place in the National league today by taking Boston Bees' pitching apart for a 5 to 1 victory.

Dropped out of the lead by yesterday's defeat, the Cubs clouted Guy Bush and Ira Hutchinson for 14 hits today, while Tex Carleton breezed along to his sixth victory of the year with an eight-hit performance.

The win pushed the Cubs past the New York Giants, who were idle today and thereby lost their one-day spot at the head of the parade.

Chicago	AB	R	H	O	A
Galan, lf	5	1	1	2	0
Hack, 3b	5	0	1	1	1
Collins, 1b	4	0	1	9	0
Demaree, rf	4	1	3	4	0
Herman, 2b	4	1	2	0	4
Hartnett, c	4	0	2	6	0
Jurges, ss	5	1	2	3	1
Cavarretta, cf	3	0	1	2	0
Carleton, p	3	1	1	0	3
Totals	37	5	15	27	9

Boston	AB	R	H	O	A
Garms, lf	5	0	1	2	0
Warstler, ss	4	0	1	3	4
DiMaggio, cf	4	0	1	4	0
Cuccinello, 2b	4	0	0	2	3
Moore, rf	4	0	2	3	0
Mayo, 3b	4	0	1	2	1
Fletcher, 1b	4	0	0	7	2
Lopez, c	3	1	0	3	1
Bush, p	2	0	1	0	1
Johnson, z	1	0	1	0	0
Reis, zz	0	0	0	0	0
Hutchinson, p	0	0	0	1	0
English, zzz	0	0	0	0	0
Smith, zzzz	0	0	0	0	0
Totals	35	1	8	27	12

z—batted for Bush in 7th.
zz—ran for Johnson in 7th.
zzz—batted for Hutchinson in 9th
zzzz—ran for English in 9th.

Chicago ... 012 002 000—5
Boston .... 000 010 000—1

Errors — Jurges, Cuccinello, Warstler. Runs batted in—Cavaretta, Hartnett, Demaree 2, Warstler. Three base hit—Jurges. Stolen base—Galan Sacrifices—Carleton, Herman. Double plays—Jurges and Collins; Fletcher, Warstler and Fletcher; Warstler, Cuccinello and Fletcher. Left on bases—Chicago 11; Boston 9. Bases on balls—Carleton 2, Bush 4. Strikeouts—Carleton 5, Bush 1. Hits, off—Bush 13 in 7 innings; Hutchinson, 1 in 2. Losing pitcher—Bush. Umpires—Reardon, Pinelli and Goetz. Time—1:50. Attendance—1,681 paid.

Negro Knocked Out By Jimmy Adamick

Saginaw, Mich., July 16 (AP)—Jimmy Adamick, Michigan's Midland mauler, slugged his way to his 38th knockout victory here tonight over the only rival who has licked him as a professional heavyweight fighter.

Adamick, weighing in at 183, was awarded a technical knockout after a minute of the third round over Reuben Saunders, Saginaw negro, who had tipped the scales at 180. The crowd of 6,000 persons, who paid approximately $7,000 to see the bout, "booed" Referee Elmer McClelland's decision.

After an uninteresting first round, Adamick loosed a series of left hooks in the second which felled Saunders, who sprang up again without a count. The rest of the match, however, was Adamick's picnic.

Two years age the two fighters met in the same ring and Saunders was awarded a decision after four rounds.

The horse chestnut came to America from Asia Minor, by way of England.

USE OUR
BUDGET PLAN
NO MONEY DOWN
Firestone Auto Supply & Service Stores
J. H. Fawcett, Mgr.
913 Ludington Phone 1097
Listen to the Voice of Firestone, Monday evenings, over N. B. C. Red Network

Homer By Cronin Was Not Enough; Browns Win, 5-3

St. Louis, July 15 (AP)—One big inning in which Manager Joe Cronin's homer accounted for two runs wasn't enough for the Red Sox today and the St. Louis Browns took the second game of the series, 5 to 3.

Boston scored all three runs in the third.

The Browns counted one run in the first, then four singles and a double in the sixth brought in three more. St. Louis tucked the game away with one more counter in the seventh on Billy Knickerbocker's third double off Marcum and arry Davis' single off Fritz Ostermueller.

Boston .... 003 000 000—3 8 1
St. Louis .. 100 003 10x—5 13 1

Batteries: Marcum and Berg; Hildebrand and Huffman.

Athletics Nose Out White Sox, 2 and 1; End Losing Streak

Chicago, July 15 (AP)—The season's longest winless streak, compiled by the Philadelphia Athletics and stretching to 16 straight games ended today as the apathetic athletes of Connie Mack nosed out the Chicago White Sox 2 to 1.

George Caster's four-hit pitching and a ninth,-inning run on Jesse Hill's double and Earle Brucker's single gave the Mackmen the victory. The hitting star of the game was Brucker who scored the A's first run in the fifth inning, tripling to deep center and coming home on Luke Appling's error.

Philadelphia 000 010 001—2 8 0
Chicago .... 000 100 000—1 4 1

Batteries: Caster and Brucker; Dietrich and Sewell.

Michigan Owners Seek Reciprocity From Wisconsin

Marquette, Mich.—A resolution passed at the recent annual meeting of the Upper Peninsula Development Bureau in Sault Ste. Marie, raises an interesting question regarding the question of reciprocity in state income tax matters.

Michigan logging and pulpwood operators owning lands in northern Wisconsin have to pay the Wisconsin state income tax when these timberlands are logged. On the other hand, Wisconsin operators who log off their timberlands in Upper Peninsula forests pay no tax, for the reason that Michigan imposes no such taxation.

"I can imagine no line of reasoning by which this situation can be called fair," said M. J. Fox of Iron Mountain, president of the Von Platen-Fox company, owners of Wisconsin stumpage. "Several other Michigan companies, as well as ourselves, have been assessed under this ruling. In the meantime several Wisconsin companies are taking a great deal of timber out of the Upper Peninsula, without assessment."

"We do not suggest that they be made to pay a corresponding tax with that which has been imposed on our Wisconsin operations, but we do feel that a little reciprocity is in order," continued Mr. Fox. The matter has been taken up with Governor Phillip LaFollette and the Wisconsin state tax commission with the request that the amounts paid to date be refunded as constituting unfair and unjust taxation under the above circumstances."

LOCALS PLAY SOUTH RANGE

Lack of Relief Hurler Is Cause of Much Worrying

Keenly disappointed over their miserable showing against Kingsford in the opening game of the second half last Sunday, the Escanaba baseball team this week points its attack toward South Range. The game will be played on the Range diamond.

Last week's episode forcefully brought to light a dormant yet obvious weakness of the team—lack of sufficient relief pitching. Phil Brazeau, mainstay of the local hurling corps, pitched three innings in the All Star game against Kingsford on Saturday and, with no other starting pitcher available, attempted to come right back Sunday. Never any too strong in the late innings of a full game, Brazeau completely folded up and the Twins climbed all over his frame.

In an effort to stem the tide, the locals resurrected Johnny Schwalbach, veteran who hasnt' done much hurling during the past few years, but without much success.

Following a change of administration, the locals have taken much more interest this week and have taken a couple hard workouts. The local management is making an attempt to get a couple of acceptable relief hurlers to prevent such a repetition of last week's debacle. If successful, South Range probably will be in for a bit of trouble.

PRACTICE TONIGHT

Practice for members of the baseball team will be held tonight at 6:45 o'clock.

Browns Drop Two Pitchers, Hire One

St. Louis, July 15 (AP)—Cy Casper, director of publicity announced today the St. Louis Browns baseball club had released Pitchers Al Thomas and Fred "Sheriff" Blake and signed Bill Strickland, batting practice hurler, as a regular pitcher.

Thomas, 36 years old, and Blake, 37, have been ineffective this year. Thomas came to the Browns from Baltimore in 1935, and was one of the club's leading pitchers last year. Blake was released by Baltimore at the close of last season and the Browns signed him as a free agent.

Strickland, formerly in the Western league, has been a batting practice pitcher for the Browns this season.

Puerto Rico, with a total population of only 1,800,000, buys more food from continental United States than is bought here by Canada, Cuba, Germany, or Japan, according to the Puerto Rican Trade Council. The island's total food purchases from the States last year exceeded $28,000,000.

Buy and Sell the Classified Way.

Pints Item No. 2427 80c
QUARTS Item No. 2426 $1.50
Glenmore's
Glenmore
KENTUCKY STRAIGHT BOURBON WHISKEY

Miller Tells Registers Of Need For New Span

After pointing to increased interest shown in recent years by lower Michigan legislators in the Upper Peninsula after many lean years, Delta county Prosecuting Attorney William Miller told members of the state association of registers of deeds in convention last night that a bridge at the Straits of Mackinac would be the one vital factor in making the Upper Peninsula in closer contact with the rest of the state, politically, economically and socially.

The prosecutor, in his opening remarks, welcomed the state registers to Escanaba and the peninsula and briefly sketched some of its attractions.

Miller then pointed out the relation between registers of deeds and the general public. He suggested improvements which he believed would be of benefit to both the registers and the public. He said he believed registers of deeds, along with other important county offices, should have longer tenure of office in order to increase efficiency of operation. He also suggested that deputies in such offices should be removed from political spoils.

Speaker at Banquet

Miller spoke at the evening banquet at the Delta hotel last night. Attorney George Carr was toastmaster. Musical entertainment was provided by a string ensemble under the direction of Frank Karas and the Knights of Columbus choir, directed by Rev. Fr. Dunleavy. Motion pictures of the Upper Peninsula were shown by George E. Bishop of the Upper Peninsula Development Bureau.

The convention opened yesterday afternoon with a business session at the Sherman at which legislation pertaining to the work of registers was discussed.

This morning's opening session at the Sherman will include a report of the national county officers association convention held in Milwaukee in May. Miss Helen Young, business and professional representative of the state welfare department, will explain re-indexing projects in the registers office under the WPA setup. During the afternoon and evening, members of the convention will make a boat cruise to Washington Island.

Appointments of commitees as announced by President Frank Bush are as follows:

Resolutions: Earl M. Lower of Stanton, Kenneth Chadwick of Atlanta and Hettie Jewett of Paw Paw.

Steering: Henry McGaughan of Pontiac, William Keas of Hillsdale, Frank Tucker of Ithica and Genevieve Meyer of Centerville.

Attendants to officials: Frances and Patricia Bush of Howell and Lucille Black of Standish.

Convention page: Kenneth Jewett of Paw Paw.

DANSARD GIRL FATALLY HURT

15-Month-Old Child Hit By Motor Truck in Lansing

Word was received here that Sally Jane Dansard, 15 month old daughter of Mr. and Mrs. Robert Dansard, formerly of Escanaba, was killed under a cleaning establishment delivery truck in a driveway near the Dansard home Thursday. Mr. and Mrs. Jack Owens and daughter of this city will leave for Lansing today to attend the funeral.

Besides her parents, the child is survived by a brother.

The Dansard family moved to Lansing a few weeks ago. Mr. Dansard was employed as chief clerk at the state highway department office in Escanaba and was transferred to the Lansing office.

Minneapolis Firm Submits Low Bid

A Minneapolis firm, S. J. Groves and Sons company, submitted the low bid for highway construction on US-2 near Wakefield, it was announced here yesterday at the state highway department following opening of bids.

The bids were as follows:

S. J. Groves and Sons company, Minneapolis, $214.536.90.

Thornton Brothers company, Hancock, $216.251.71.

Louis Garavaglia, Detroit, $218,198.54.

Fox Valley Construction company, Appleton, Wis., $220,814.52.

Hersey Gravel company, Hersey, Mich., $222.126.23.

McVaugh Haynes company, Warren, Mich., $223.201.04.

Claude M. Loomis, Grand Rapids, Mich., $223.848.41.

The McKenzie company, Dearborn, Mich., $227.159.99.

William Gilliland, Alpena, Mich., $227.585.54.

Alpine Excavating company, St. Ignace, Mich., $229.822.06.

Visits Bill Doyle

Marinette.—Senator Miller F. Dunckel, Three Rivers, Mich., president of the Michigan League of Republican clubs and minority leader of the Michigan senate arrived in Marinette yesterday with Mrs. Dunckel and three children to be guests of Mr. and Mrs. W. F. Doyle, of Oakwood.

Senator Dunckel is co-author of the proposed civil service law designed to make all state appointments on a merit basis rather than from a political standpoint. He is being discussed by Michigan Republicans as the outstanding candidate for secretary of state at the 1938 fall election.

'LUCKY TETER' COMING AGAIN

Attraction Is Booked for Second Day of Fair in Escanaba

R. C. Pryal, secretary of the Upper Peninsula State Fair, received difinite word last night that Lucky Teter and his "hell drivers" would be in Escanaba for the Upper Peninsula State Fair next month.

The race track attraction, which packed the fairgrounds last month, has been signed for Wednesday, August 11, the second day of the fair at Escanaba. Feats performed by the "hell drivers" include driving through walls of fire, speeding up over ramps to leap through the air, and turning somersaults in an automobile while speeding down the racetrack. Both automobiles and motorcycles are used.

The FAIR STORE

FRIDAY and SATURDAY
Cosmetic Specials

50c SIZE PEPSODENT ANTISEPTIC
only 1¢
REG. 50c BOTTLE . . . 1c
With purchase of a Regular bottle at . . 39c
Limit per customer— while they last!

PINKHAM'S Lydia Pinkham's Vegetable Comp. Reg. $1.25 size 89c
AMOLIN Cool, soothing, vanishing, cream deodorant 27c
UNGUENTINE First Thought for Burns. Reg. 50c size tube 43c
PETROLAGAR Plain or with Phenolphthalein. Reg. $1.25 size 89c

COLOGNE Lucien Lelong delightful, refreshing cooling Cologne . . 1.50
PERFUME Les Fleurs de Cheramy concentrated perfume. Assorted scents 25c
NORWICH Sun Tan Oil for developing a uniform bronze tan. 35c size 29c

Modess
Household Package
50 for 71c

THE FAIR STORE
FOR FINE MEN'S WEAR
MID-SUMMER MARKDOWNS
STORE CLOSES AT 5:30 P. M.

JULY SALE!
Regular $25 and $30 All Wool
Suits

The Season's Most Popular Checks And Stripes In Double Breasted Sport Backs
$21
You'll need a new suit for your vacation . . . and you can't afford to pass up these values! Handsome, hard finish wool worsteds in the season's smartest patterns . . . models for men and young men . . . every suit a "real buy" at this price!
SIZES 35 TO 42

Special Purchase!
Bermuda Cloth
TIES
New! Different! Genuine Bermuda Cloth ties . . . handmade, washable, yet twice as smart as any wash tie you've ever seen. A fortunate purchase from the manufacturer makes this low price possible! Newest stripes and colors.
49c
SPECIAL! Clearance of Fruit-of-the-Loom Wash Ties. Choice! 10c

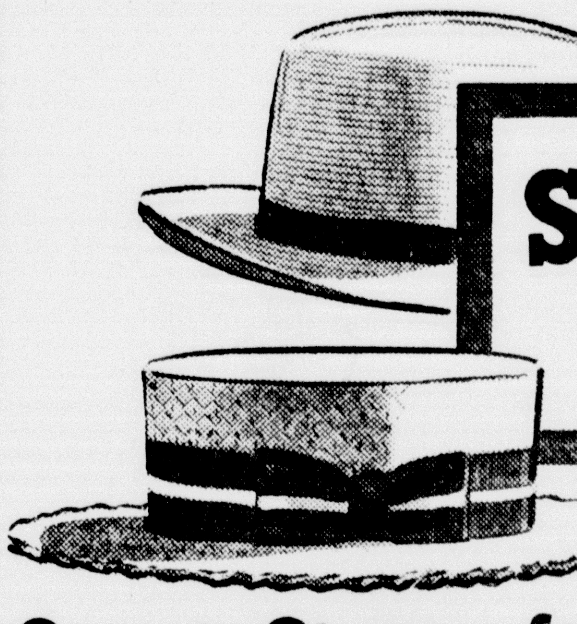

STRAW HAT Sale
Smart Straws from $1.49 to $3.50
What a break for vacationists . . . and stay-at-homes too! Sailors, Toyos, Bankoos, Panamas or Bankors . . . the season's best looking straws at a 25% reduction You'll be sure to find the kind of straw hat you like in this sale group!
Now 25% off

Regular $1.00
SAILORS
AND BANKORS
Snap brim or popular sailors . . . smartly styled . . . good looking. Specially priced!
69c

100% Wool
SWIM TRUNKS
Snug fitting all wool swim shorts, navy blue novelty weave with white stripes and belt. Built-in support. A real value!
$1

SALE!
Sport Belts
—By Hickok
New snappy genuine Palm Beach cloth belts for sport suits . . . plain white and white with black or brown in leathers. Regular $1 values!
79c

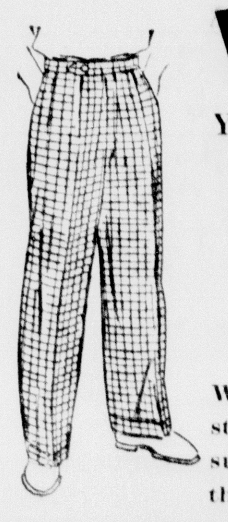

Wash Slacks
You'll Need An Extra Pair Or Two For Your Vacation!
Special! $1.49
Woven Sanforized wash slacks . . . the style hits of the season. Ideal for every summer sports or just lounging around the house. A great value at this low price!

Polo Shirts
For Boys
43c
Natural with blue or solid blue. String neck.

Men's RAYON UNDERSHIRTS
Cool, comfortable mesh weave rayon undershirts to wear with shorts. Special! 25c

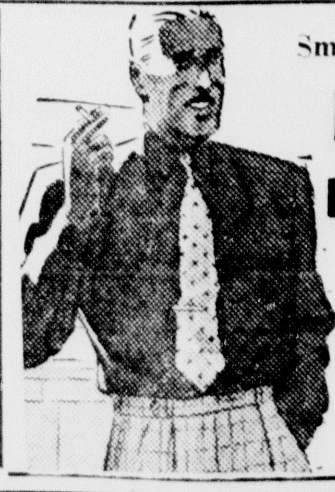

Smart Contrast For Light Suits!
Dusty Tone DRESS SHIRTS
Rich dusty tones of blue, grey, wine or brown. Firm-Set collars that will not wrinkle, curl or wilt. Fast color.
$1.19

Wash Suits
For Boys
Knockout values! Regularly $1. Wide assortment of newest styles and colors. 3 to 10.
79c

Phone 27 and 28
The FAIR STORE
ESCANABA
Four Deliveries Daily
Store Closes 5:30 p. m. Week Days, 9 p. m. Saturdays

Week-End Food Values

Butter Fresh Churned lb. 30c

KRAFT'S Cheese Spreads, Olive Pimento, Kay, Old English, Pimento Cream. 5 oz. Attractive glasses you can use after 2 for 39c
Richelieu Preserves Pure fruit and cane sugar preserves. Peach, pineapple, Blackberry or red Tomato. 4 lb. jar 65c
OLIVES, Jumbo Spanish Queens. Qt. jar 47c
GOOD LUCK OLEOMARGARINE lb. 18c

Soap Fels Naptha 10 bars 41c

Apple Butter, made from fresh apples. 28 oz. jar 21c
Welch's Tomato Juice. Pint bottles 14½c
Welch's Grape Juice, Pint bottles 21c
Durkee's Worchesterschire Sauce. 5 ounce bottles 12½c
Bond's Cucumber Pickles, No. 2 can 15c
Savoy Plums in Heavy Syrup, 15 oz. can 12½c
Sandwich Spread. Gold Bond. Quart jar 35c
Broadcast Potted Meat, Large can 7½c
Marshmallows. Fresh Stock. 1 lb. pkg. 17c

Wheaties Ideal Summer Cereal pkg. 10c

Wigwam Desserts Fruit flavored gelatin, Strawberry, Raspberry, Lemon, Lime Orange, Cherry, Mint, Currant 3 pkgs. 13c
BEANS Phillip's Delicious Pork and Beans. 30 oz. can 12½c
SPECIAL OFFER! FREE! Genuine Leather Playground Ball with one can of THOMPSON'S MALTED MILK at 45c

Crisco The Ideal Shortening 3 lb. can 59c

Coffee Clark's Full Flavored 1 lb. can 23c

FRUITS AND VEGETABLES
POTATOES-Firm, Sound Locals peck 25c
BEANS-Fresh Green or Wax lb. 8½c
WATERMELONS-Red, Ripe ea. 49c up
LETTUCE-Solid Iceberg Heads, Large Size ea. 9c
APPLES-New Transparents or Dutchess 5 lbs. 25c
Fresh Limes doz. 21c
Sunkist Lemons, large size doz. 49c
Arizona Cantaloupe 2 for 23c
Seedless Grapes lb. 19c
Fancy Calif. Tomatoes lb. 15c
Fresh Radishes bunch 4c
Santa Rosa Plums, large size doz. 17c
Fancy Celery, stalk 6c
Fresh Beets bunch 5c
Fresh Peas lb. 12½c
Fresh Carrots, large bunch 8c
Maryland Cucumbers 3 for 10c and up
New Cobbler Potatoes 10 lbs 25c
Green Onions bunch 4c
Georgia Watermelon quarter 15c
New Cabbage Green Solid lb. 4c

Special Offer! 1 lrg. pkg. Post Toasties, 1 lrg. pkg. Huskies. 1 pkg. Posts Bran Flakes. All for 25c

SALE! WIGWAM FANCY CANNED GOODS
Peaches, Wigwam Fancy Halves or Slices. No. 2½ can 21c 3 for 59c
Pears, Wigwam Bartletts. Solid, Firm Halves. No. 2½ can 23c 3 for 65c
Pineapple, Wigwam Fancy Hawaiian Crushed or Sliced. No. 2½ can 24c 3 for 69c
Cocktail Wigwam Fruit Cocktail 1 lb. tall can 17c 3 for 49c
Corn Wigwam Golden Bantam, No. 2 can 13c 3 for 37c
Peas, Wigwam Early June Variety, No. 2 can 16c 3 for 45c

Fresh Bakery
Date Butter Rolls, doz. 24c
Almond Butter Rolls doz 24c
Chocolate Marshmallow Loaf Cake ea. 25c
Potato Donut Twists doz 20c
Pineapple Coffee Cakes ea. 20c
Raisin Bread loaf 10c
Thompson's Dandy Bread 10c

MEAT SPECIALS -- Phone 26

Broilers Wiltsie's Milk Fatted 1½ lb. avr. lb. 25c

HAMBURGER, Fresh Ground 2 lbs. 35c
CHEESE, Creamed Cottage Cheese 2 lbs. 25c
HAMS, Shankless Picnic Hams lb. 26c
CHEESE Genuine Colby lb. 25½c
Wisconsin Brick lb. 24½c
Kraft's American, 2 lb. box ea. 59c
Selected Pork First Cut Loin Roast, 4 lb. avr. lb. 25½c
Lean Pork Butts lb. 29c
Shoulder Roast lb. 21c
Tenderloin Roast, 4 lb. avr. lb. 28½c

LARD Pure Bulk 2 lbs. 29c

CUBED STEAK - - - each 5c
VEAL-Shoulder Roast lb. 15½c
Veal Pocket or Stew lb. 13½c
HENS-Wiltsie's Fresh Dressed lb. 24½c

FISH
Fresh Lake Trout lb. 29c
Fresh Menominee White Fish lb. 23c

Fancy Branded BEEF
Kettle Roast lb. 19½c
Choice Chuck Roast lb. 26½c
Round Bone Roast lb. 28½c
Rolled Rib Roast lb. 24½c

Assorted COLD MEATS
Spiced Ham ½ lb. 21c
Thuringer Summer Sausage ½ lb. 18c
Chicken Loaf ½ lb. 25c
Corn Beef ½ lb. 19c
Dill Pickles 6 for 10c
Bread & Butter Pickles lb. 23c
Sweet Pickles 2 doz. 25c
Sweet Pickle Chips lb. 23c
Plain Baked Loaf ½ lb. 15c
Large Bologna ½ lb. 14c
Smoked Liver Sausage ½ lb. 18c